TO THE VETERANS

PRESIDENT SPEAKS AT G. A. R. ENCAMPMENT.

HIGH TRIBUTE TO FIGHTERS

THE DAY'S JOURNEY IN NEW HAMPSHIRE.

LARGE CROWDS GREET HIM

PRESIDENT HAS OLD GUIDE FOR HIS GUEST.

Nashua, N. H., Aug. 28.—For the first time since beginning his tour of New England, President Roosevelt last night slept aboard the train. He remained up until a late hour talking over old times with "Bill" Sewall, his former guide, whom he insisted should accompany him to Ellsworth and back to Bangor. In all probability the president will return to Maine in October for a hunting trip.

Early this morning at Kittery Junction, Maine, the train was boarded by General Ayling, of Concord, N. H., Secretary of State Edward Pearson and George H. Moses, representing Governor Jordan, of New Hampshire, who extended the president a welcome to that state as soon as the train had passed the boundary. In his anxiety to respond to the greeting of the people of Clermont, a small station, the president, who had not finished dressing, rushed to the door of his car wrapped man overcoat and bowed to the little gagthering.

At Windham Junction the populace was astir early and as the train approached the station a salute was fired and a rousing cheer went up as in an overcoat and bowed to the little gathering.

The train reached Nashua on time. The president and his party were escorted to carriages and all proceeded to the city hall. At the station and along the streets, and massed around the platform which had been erected in front of the city hall, were thousands who cheered incessantly from the time the president's train appeared until he had begun to speak to the great assembly. The president occupied about ten minutes with his address. Withdrawing from the platform the president, the reception committee and those who were with the president, resumed their carriages and proceeded to the Nashua Junction station. The ovation to President Roosevelt was continuous and as the train drew out prolonged cheering followed it.

PRESIDENT AT MANCHESTER.

Manchester, N. H., Aug. 28.—A presidential salute by a battery of the New Hampshire state militia, minled with the cheers of a great crowd, greeted the president as his train reached here. As many of the men on the reception committee here were personally known to the president, the exchanges of courtesies were unusually cordial. The president was escorted to a borouche and a drive through the industrial and business sections began at once. The carriage was drawn by four handsome horses. On one of the bridges the two leaders became unmanageable and they had to be taken out. Another delay occurred when the procession was held up by a passing freight train. At a point opposite Merrimac common the president's carriage was brought to a stop and the local camp of Spanish-American War Veterans tendered the president a salute, and their commander, Col. William Sullivan, stepped forward and presented him with a bouquet of roses. In accepting them the president spoke for ten minutes. He was enthusiastically cheered at the close of his remarks, following which the line of march was taken up for the depot, where the president boarded his special train for The Weirs.

A TALK TO SOLDIERS.

The Weirs, N. H., Aug. 28.—Fully 3,000 people joined in welcoming the president of the United States on his visit to the encampment of the New Hampshire G. A. R. here today. A special train came in a few minutes after noon. Gov. Chester B. Jordan and Congressman Frank D. Currier, who had boarded the train at Concord, were with the president's party. The Manchester battery signalled the arrival of the train by the first gun of a presidential salute. An escort made up of two companies of the National Guard, together with a large number of civil war veterans, were drawn up at the station. The column escorted the president to the Hotel Weirs, from the steps of which the president held a review. After luncheon the president was escorted to the camp grounds, where the speaking took place.

THE PRESIDENT'S ADDRESS.

President Roosevelt was introduced to the veterans, and when he could make himself heard he began his address, speaking as follows:

"Any American who has a proper sense of the relative proportion of things must realize that to the men who fought for the union in the dark days of the civil war there is owing a greater debt of gratitude than to any others. Great were the deeds you did and vital the need of doing them. Many were the lessons taught the rest of us, both by what you accomplished in the war and by the way in which, when the war was over, you turned to the work of peace with the same spirit which had led you to triumph on the tented fields. During the life time of our republic each generation has had its allotted task. Statesman and soldier, the man in public life and the man in private life, each has had work to do for the nation. We have moved forward swiftly or have stumbled and halted according as the work as a whole was well or ill done. We have encountered many crises of importance and from time to time have been brought face to face with great problems, upon the rightful solution of which much of the nation's future welfare depended.

MET THE GREAT CRISIS.

"But to you alone it was given to face with victorious valor the one crisis in which not merely the nation's well-being, but the nation's life was at stake. To you it was given to solve the one problem, which, if not solved aright, meant death for our people. All of the work of the men who founded this republic would have gone for nothing had you not done your part well. It was the statesmanship of Lincoln, the soldiership of Grant and the loyal valor of those who upheld the arms of the one and followed the sword of the other which made permanent the work of Washington, of Marshall and their compeers. It would have profited little to us or to mankind at large if the experiment of free government by the people and for the people had been founded upon this continent only to go down in bloody wreck on the question of slavery. You saved the union and you freed the slave and thereby freed the slave's master from the worst of all thralldoms. You did us the service of struggling in a cause and for a reward in that war based upon naught that was merely material. We pride ourselves and properly so, upon our great industrial capacity, our great industrial skill. We need such success and such capacity to make broad and stable the founda-

(Continued on Page Four.)

DILIGENT CITY STATESMEN

STAY UP ALL NIGH TO SEE THINGS WORK.

Municipal League Has a Very Busy Time of Fun and Work in Grand Rapids.

Grand Rapids, Mich., Aug. 28—After an Elks' social session that lasted until midnight, many of the delegates to the convention of the League of American Municipalities arose at 4 o'clock this morning to see the municipal lighting plant in active operation and to witness the great peach sale on the city market. Other delegates were content to wait until 8 o'clock before visiting the two institutions. Demonstrations of machinery and the like occupied the league until 10 o'clock, when the convention again assembled. It was arranged to crowd all the business of the day into the morning session, owing to the entertainment plans of the afternoon. President Jacob A. Cantor, of Manhattan borough, New York city, opened the session with an address on "Ripperism." He declared that each city should be a power unto itself. J. McCardy, ex-comptroller of St. Paul, Minn., followed with a review of the St. Paul accounting system. Comptroller James H. Smith, of Baltimore, delivered a paper on "Uniform Municipal Accounting." Ignatius A. Sullivan, the dry goods clerk mayor of Hartford, Conn., discussed "Organized Labor's Relation to Municipal Affairs."

The afternoon was devoted entirely to entertainment; the program included a fire department exhibition, a trolley ide about town, an excursion to Ottawa Beach, steamboat ride on Lake Michigan and a banquet at the Hotel Ottawa.

Columbus today withdrew as a candidate for the next convention.

A CLASH OF ARMS

BLOODY FIGHT IN MINES OF WEST VIRGINIA.

FOUR MEN SLAIN BY GUNS

A SERIOUS CLASH BETWEEN STRIKERS AND TROOPS.

DISORDER AT TAMAQUA, PA.

FIRST COLLISION IN THE PENNSYLVANIA FIELD.

Bluefield, W. Va., Aug. 28.—Strikers today fired on the miners and tripplemen at Crane Creek operations. Two guards and two strikers were killed. Several were wounded.

CLASH AT TAMAQUA.

Tamaqua, Pa., Aug. 28.—The first clash between the striking miners and the troops occurred this morning, and as a result five prisoners are in the guardhouse at the Twelfth regiment camp and Capt. J. Beaver Gearhart, of company F, Twelfth regiment, is suffering from a wound on his shoulder made by a stone thrown by a striker.

This morning a report gained currency that the striking men were gathering in force to make a march on the No. 4 colliery, where the Lehigh Coal and Navigation company is mining and cleaning coal. The colliery is at the west end of the Panther Creek valley, and the governor's troops were ordered to that point. Companies F and K, of the Twelfth regiment, were placed on trolley cars and run through the valley. When the cars reached Summit Hill they were surrounded by a mob of strikes, who hurled rocks at the soldiers and called them hard names. While "Jimmy" Marteen, an Italian, was in the act of hurling a stone at a car several soldiers jumped off and made an attempt to capture him. Marteen offered resistance and the soldiers were compelled to fix their bayonets. In the melee which followed Marteen was slightly wounded in the left side. The troopers started back to camp and as the cars rounded a curve just outside Summit Hill, at a point where the tracks take an abrupt dip, the motorman on the first car made the discovery that the rails had been greased. The cars were stopped and soldiers were sent ahead to place sand upon the rails. When this had been done it was possible by moving the cars slowly to reach Lansford in safety. A mob had gathered there and for a time it looked like riot. As the first car was passing through the mob Captain Gearhart was struck on the right shoulder by a stone. Several soldiers jumped from the car in pursuit of the stone thrower. After an exciting scuffle they captured Joseph McCann, a young miner.

The cars proceeded again, but had not gone far when another crowd was encountered and the soldiers were again taunted and stoned. Half a dozen soldiers jumped off and captured three men who, it is alleged, were urging the crowd to attack the troops. The men gave their names as John King, Timothy King and John Kelly. They were taken to camp at Manila park, where, together with McCann and Marteen, they were placed under a heavy guard.

The officers of the Twelfth regiment all agree that the situation is serious. They say the feeling against the soldiers is very intense in Coaldale, Lansford and Summit Hill.

WEST VIRGINIA TROUBLE.

Charleston, W. Va., Aug. 28.—The troops ordered to the New river strike district today by Governor White will arrive there during the afternoon, establishing headquarters at Thurmond. The situation is very acute. Sheriff Daniel, who is here today from Fayette county, says he is powerless to repress disorder and property and life are in constant danger. Nearly everybody refuses to act as deputy sheriffs to assist in the eviction of striking miners and hence the sheriff made a request for troops. Men concealed along the mountain sides fire at the guards and at the miners going to work and then disappear. Governor White says he sends the troops to protect life and property, but not to settle the strike. That, he says, belongs to the miners and operators. Great danger of serious outbreak is imminent in the New river fields.

OUTLOOK NOT PROMISING.

Pittston, Pa., Aug. 28.—The chances for an early resumption of the mines in the anthracite coal fields, on the same scale as they were operated previous to the strike of the mine workers, are not very good, according to the outlook here. The superintendents of the coal companies practically admit that at the present rate there is no chance of getting all the collieries open for many weeks.

Several of the collieries have been started, but not one is working at anything like its capacity. At each of these mines, it is admitted by the companies, they have only about 100 men at work, but the claim is made that they are getting more every day.

The collieries working are the Oxford, of the People's Coal company; the Von Storch and Dickson, of the Delaware and Hudson; the Cayuga, Dodge and Hampton, of the Delaware, Lackawanna and Western, in this city, and the Avondale, of the latter company, at Kingston. The normal tonnage of these mines during regular working time is 1,000 tons per day, while at present they are turning out about 300 tons.

While an average of 3,000 tons of mined coal is being daily prepared in the district; the average for 1900, when but 176 days were worked duringthe year, was 28,988 tons per day.

FOUL PLAY IS SUSPECTED

MAN AND WOMAN FOUND DEAD IN ASHES OF BARN.

Former Negro Hand Is Held on Suspicion of Murder—A New Jersey Tragedy.

Bridgeton, N. J., Aug. 28.—Searchers in the ruins of the barn of John S. Holmes, which was burned last night, found the charred bodies of Holmes and his housekeeper, Miss Katherine Shute. Holmes was 82 years old and Miss Shute was 65.

Charles Williams, a negro farm hand, who had been employed by Holmes, was arrested later in the day on suspicion of having some knowledge ofthe tragedy. He protested his innocence, but was committed to jail.

Williams, it is said, told conflicting stories concerning his actions last night, and is alleged to have failed to account for three hours of his time after 5 o'clock. Williams was discharged by Holmes last Sunday and it is said the farmer refused to pay the colored man 30 cents which the latter claimed was due him.

WILL MEET GRAND SCRIBE.

Vice President Robert Millard, of the Commercial club, desires that every member of the Commercial club that can possibly find it convenient to do so, attend the special meeting of the club this evening. Grand Scribe F. L. Snyder, of the Tribe of Ben Hur, will be present and the club will endeavor to secure the state headquarters for Fort Wayne. It is proposed to move the headquarters from Crawfordsville and it is believed that Fort Wayne can secure it with a little effort. An invitation is extended to all who are interested, whether members of the Commercial club or not, to attend.

WRECK AT CAYUGA, IND.

Terre Haute, Ind., Aug. 28.—The northbound passenger train on the Chicago and Eastern Illinois railway was wrecked at Cayuga, Ind., thirty-eight miles north of here about 12:30 o'clock today. Engineer Dad Carey and Fireman Lee, of Chicago, were instantly killed. The passengers escaped with a severe shaking up.

JOINED THE AMERICAN NAVY.

Charles Herman Berghoff, son of Mayor Berghoff, has been accepted as a second machinist in the American navy. He is about 19 years old. Lieutenant Hasbrouck said this morning that enlistments were coming in very slowly. No applicants appeared today. The enlisting office will be open the rest of the week.

BOARD OF WORKS TO MEET.

The board of public works will meet this evening to consider remonstrances against the Buchanan street assessment roll. A few contracts for improvements of minor character will also be awarded.

MGR. GUIDI GOES TO MANILA.

Rome, Aug. 28.—Mgr. Guidi has been appointed apostolic delegate in the Philippines.

Born, to Mr. and Mrs. Ernest Moore, of West High street—a daughter.

BIG DEAL CLOSED

CANDY DEPARTMENT OF FOX BAKERY SOLD.

BOUGHT BY LOCAL COMPANY

HEIT-MILLER-LAU CONCERN THE PURCHASERS.

HAVE LEASED FOX BUILDING

IMPORTANT DEAL CONSUMMATED THIS MORNING.

An important deal was consummated today in the transfer of the entire candy department of the Fox branch of the National Biscuit company to the Heit-Miller-Lau company, which was organized a few weeks ago to engage independently in the manufacture of candy. After September 1st the two branches of the business will be run entirely separate and notice of the change has been sent to all customers of the Fox bakery.

The Heit-Miller-Lau company was organized several weeks ago, the stockholders being A. W. Heit, Jos. Miller, Thomas Lau and Joseph Heit, all of them being in the employ of the Fox branch. It had been the intention to either lease or erect a factory, but the proposition made by the National Biscuit company for the sale of the candy department of the Fox bakery was so advantageous that it was concluded to accept it. The manufacture of candy at the bakery was begun several years ago at the Fox branch and the trade has increased steadily since. A splendid candy trade has been worked up in this territory, which will be entirely controlled by the new company, giving it the advantage of starting in on a well established basis.

LEASE FOX BUILDING.

The new concern will occupy the two buildings comprising the bakery jointly with the trust branch until January 1st. The Heit-Miller-Lau company has closed a seven-year lease of the building at the corner of Jefferson and Calhoun streets, now used as a store room and office building by the Fox branch, and will occupy the entire building after the first of the year. The offices of the bakery will be removed into the large bakery building in the rear and the two concerns will be run entirely separate.

The new company has purchased the Fox candy machinery and will shortly place orders for the latest and most improved candy machinery, all of which will be established in the Calhoun street building. The Fox candy manufactory is one of the best equipped in the state and the addition of the new machinery will make it equal to the best in the country.

WILL EMPLOY FIFTY MEN.

Fifty men will be employed at the start by the new concern and the force will be increased with the growth of business. In addition, there will be six traveling salesmen, three of whom start out at once. They are Tony Heit, Joe Heit and Jos. Miller, all of them being stockholders in the company, and for the present they will continue to cover their old territory.

The business has been capitalized at $30,000 and articles of incorporation will be filed as soon as officers are elected. The stockholders of the concern are gentlemen who are very well known in business circles in Fort Wayne and neighboring cities and they have been connected with the Fox bakery for several years.

The National Biscuit company controls many candy manufactories in different parts of the country and in the past year has disposed of a number of them to independent companies. The officers of the new company state emphatically that they have no connection whatever with the trust.

FIRE THREATENS VILLAGE.

Woodbury, Conn., Aug. 28.—A report has reached here that the village of Bethlehem, ten miles north of this town, is in danger of destruction by fire. Aid has been asked for from this place and Watertown. Telephone communication with Bethlehem has been cut off by the fire. The town is a farming community of about 600 inhabitants.

BEN HUR DAY TOMORROW.

Tomorrow will be Ben Hur day and a large number of visitors from out of the city will be here to take part in the exercises. The program as outlined in The Sentinel some time ago will be observed, beginning with a district congress, which will be called at 11 o'clock in the assembly room of the court house. At 1 p. m. there will be a business session in the Odd Fellows' building, Wayne and Calhoun streets, where a number of candidates will receive degrees. Teams from outside the city will confer the degrees and prizes will be given for the best work. Later there will be a gathering at Swinney park, at which the following athletic events will be run: Hundred-yard dashes for boys and girls, egg race for ladies, fat men's race, fifty-yard dash for ladies, boys' sack race. Prizes will be given in these events. In the evening from 7:30 to 10:30 there will be a band concert.

VIEWING A BRIDGE SIGHT.

The county commissioners today drove to Maumee township with the members of the county council to view the site for a new bridge which has been asked for.

MILES TO LEAVE NEXT WEEK

GENERAL AND PARTY TO START FOR PHILIPPINES.

Trip is Merely a Visit to the Army There—Will be Absent About Two Months.

Washinton, Aug. 28.—Gen. Nelson A. Miles, accompanied by Mrs. Miles and his aides, Colonels Whitney and Maus, will leave Washington for the Philippine islands next Wednesday. Two short stops will be made in the journey to San Francisco, where the party will arrive there in time to sail on the transport Thomas, which leaves on September 16. Mrs. Miles may not go farther than San Francisco with the general; or she may conclude to accompany him across the Pacific.

General Miles discussed the trip briefly today. He had just arrived from his eastern inspecting tour and said that there were so many things to do in arranging his affairs that he had not as yet outlined his trip.

"I regard the trip as merely a visit to the army there," he said. "It may be called an inspection tour, and I shall make it a point to visit probably every army camp in the islands, although as yet the matter has not been determined upon."

The general expressed regret that he should not be here during the grand army encampment.

General Miles says that his visit to the Philippines will consume from thirty to sixty days. Before going he will make his annual report to the secretary of war, and unless a special report is made on this inspection tour, it will not be reported on until a year from the coming October.

The transport Thomas, on which the general and his party will sail, has recently been overhauled and fitted up, making her one of the most elegant and comfortable of the army transports. It is likely that the return trip also will be made on her.

FRATERNAL CONGRESS ELECTS.

Denver, Colo., Aug. 28.—Joseph A. Longfitt, of Pittsburg, Pa., past supreme regent of the Royal Arcanum, was today elected president of the National Fraternal Congress.

Other officers were elected as follows:

Vice President, E. O. Wood, Flint, Mich., Grand Chief of the Loyal Guard.

Secretary treasurer, M. W. Sackett, Meadville, Pa., supreme recorder of the Ancient Order of United Workmen.

Milwaukee was chosen as the meeting place for next year.

BADLY DAMAGED BY FIRE.

The residence of James Woodworth, of 442 Masterson avenue, was damaged to the extent of about $500 by a fire of mysterious origin last evening. The fire started in a narrow stircase leading to an attic room, and when the blaze was discovered by neighbors, it had gained great headway, the entire roof being in flames. A bunch of waste thoroughly saturated with oil, was found on the kitchen stove and how it came there is a mystery. It is thought that the fire was of incendiary origin. The loss is covered by insurance.

MARRIAGE LICENSES.

John C. Reed and Anna C. Garmon.

John H. Petrie and Pauline M. Messmann.

Charles W. Stahlhut and Minnie E. Kelsey.

Frank W. Johnson and Edna Miller.

David H. Dager and Rosie E. Carpenter.

Born, to Mr. and Mrs. James F. Irwin, of Baker street—a son.

OF FORT WAYNE
S CAN TELL YOU
ABOUT IT.

rsement, the public ex- Fort Wayne people, vidence beyond dispute t Wayne reader. Sure- perience of friends and heerfully given by them nore weight than the ut- rangers residing in far- Read the following:

Brockerman, of No. 9 t, says: "My husband found Doan's Kidney t Mayer Bros. & Co.'s a most worthy remedy we can highly recom- ore I took them my kid- a very bad shape. My continually and was so eak I could not stoop and n. When I lay down my to help me up. I had and everything whirled nost lost my balance. ney Pills had a most ect on me and I enjoyed n than I had before in husband also took some oxes we had and he was fited."

oy all dealers. Price 50 ter-Milburn Co., Buffalo, agents for the U. S.

the name—Doan's—and ER.

$15 $25

) $75

$100

ount you may want—at a and on better TERMS ered by any other concern ness.

loans on furniture, ses and wagons, buggies ke security.

business to make loans to are temporarily embar- need the money at once. erty is left in your pos- you have the use of the ell as the security. It is back, as we require but or monthly payments

ckly payment plan the e 39 cents, 51 cents, 90 give you the FULL of money asked for. s taken out in advance.

business is strictly and CONFIDENTIAL.

MISTAKE—but call on aking a loan, it will be to st as we will surely save

TO BORROW FROM US. ive you full particulars nner of making loans on e office. We have plenty ell you all about it and r the information.

ORTGAGE LOAN CO., cade, upstairs; Home 'phone Office open Saturday evenings

entinel Want Column.

Ship in Rough Sea. 4

Fountain St., Worcester, Mass. om heart disease for five years, so that I often felt as if the top of my head came off, and my left leg seemed to go into the ground so that I acted like a drunken man or a ship on a rough sea. Before this I would lose my breath, feel cold up my back and see sparks before my eyes and then faint away. I also slept very little, and was always afraid that something unusual would happen. But thank God, after taking only two bottles of Pastor Koenig's Nerve Tonic I am well again, after being so near to the ough people thought I would get six months now and I have not ptoms of it. WILL HICKEY. rom 8 Liberty St., in the same she was cured by Pastor Koenig's m'heart disease and liver com- e suffered 5 years.

Valuable Book on Nervous oases sent free to any address, poor patients can also obtain a medicine free of charge.

s been prepared by the Reverend of Fort Wayne, Ind., since 1876, and under his direction by the

.ED. CO., Chicago, Ill.

ists at $1 per Bottle. 6 for $5. 1.75. 6 Bottles for $9. AYNE BY DREIER & BRO.

immerly & Co.

TEAM AND GAS FITTING, CTRIC WIRING. ELECTRIC FIXTURES

35 Calhoun Street. ..... Phone 807.

OFESSIONAL.

MARY WHERY, AN AND SURGEON. sidence, new number 326 adison Street. Diseases of Women. FFICE Office hours, 9 a. m. and 7 to 8 p. m.

MR. NELSON TALKS OF THE M'CULLOCH PROJECT.

He Says the Southwestern Would no Doubt Have Traffic Arrangement With Other Line.

Manager Nelson, of the Southwestern interurban, was at his office this morning, well content with the way his road is making progress. When asked about the McCulloch movement at Lafayette, he said:

"I have known of the plans of the McCulloch people for some time, but not because this road has any connection with them. I know nothing now that looks like a merger, but when that road is built, it will be easy to make a traffic arrangement with it, so that passengers can get through to Lafayette easily and quickly. Our ambition is to have a line through to Danville, but the fact is our lines in Illinois are paying so much better than this that our attention is being given more to that field than to this. We opened a new extension yesterday from Westville to Georgetown and have two young lines that are doing a phenomenal business. We are not worrying about the McCulloch enterprise."

"You have no doubt that the McCulloch extension will be built?" was asked.

"I do not see why there should be any doubt," was the reply.

Work of constructing the Southwestern's entrance and terminal line into the city of Wabash is now being pushed with great vigor. Manager Nelson was there yesterday and got things started, the Wabash council the evening previous having granted the franchise over which there was long and occasionally bitter contention.

THRIFTY DR. READE.

(Wabash Plain Dealer.)

Attorney Hindman, of Hartford City, who went up to Upland yesterday to investigate the late Dr. Reade's methods of management of the affairs of Taylor "university," found that the conditions had not been misrepresented. In fact the directors had not told all. Dr. Reade had not only absorbed the town lots intended by the land company for the benefit of the school, but he had also sold scholarships and appropriated the proceeds.

These scholarships entitle a student to board and tuition worth $60. It is not known how many of the scholarships the reverend doctor sold, but it is known that some of them are outstanding and that the school will have to honor them, although it never received the proceeds.

If the Reade estate is solvent it is the intention to make it disgorge. But in spite of Dr. Reade's thrifty financiering the estate may be found insolvent.

When the "university" was moved from Fort Wayne, where it was known as the old Methodist college, a subsidy in the way of real estate was given it, and the property disposed of by Reade was that donated to secure the removal.

WILL ATTEND FUNERAL.

A special meeting of the Knights of Columbus was held last evening in K. of C. hall for the purpose of taking action on the death of Charles Ehinger, of Decatur, a member of the Fort Wayne branch. Appropriate resolutions were passed and a committee consisting of Messrs. G. B. Grimme, Henry C. Cramer, A. A. Rinehart, Louis Jocquel, Clem App and Frank Biemer was appointed to attend the funeral at Decatur tomorrow morning. The death of Mr. Ehinger is the first in the Fort Wayne branch, which was organized three years ago, and now has 304 members.

HEIRS END FAIR DISPUTE.

San Francisco, Aug. 28.—There will be no contest over the estate of either Charles L. Fair or his wife by Mrs. Fair's relatives. Mrs. Harriet E. Nelson, mother of Mrs. Fair, on behalf of herself and her children today relinquished for a sum in cash all claim to the estate of Fair or his wife. The attorneys interested would not disclose the amount paid, but it is said to be $500,000.

By the terms of the compact the estate of Charles L. Fair goes entirely to his relatives, Mrs. Herman Oelrichs and Mrs. W. K. Vanderbilt, jr., who will also receive all Mrs. Fair's property. The only possibility of any future trouble lies in the discovery of a late will of Charles Fair, leaving property to others than his kinfolk and his wife. That such a will exists or did exist at one time is stated in positive terms by several of Fair's friends, who find they have received no part of his millions.

Mrs. Nelson has announced her intention of making her home in California. Her sons, Charles J. Smith, of Boulder, Colorado, and Abraham G. Nelson, of Newmarket, N. J., will remain here for some time.

The document by which all the Fair property was transferred to Mrs. Oelrichs and Mrs. W. K. Vanderbilt, jr., was signed by Hannah E. Nelson, Abraham G. Nelson and Charles J. Smith.

STOP THIS GAME

You can do it, if others act with you.

Rank cigars now being forced into the smoker's mouth. A big combination among the cheap cigar factories includes nearly all the old familiar 5-cent brands.

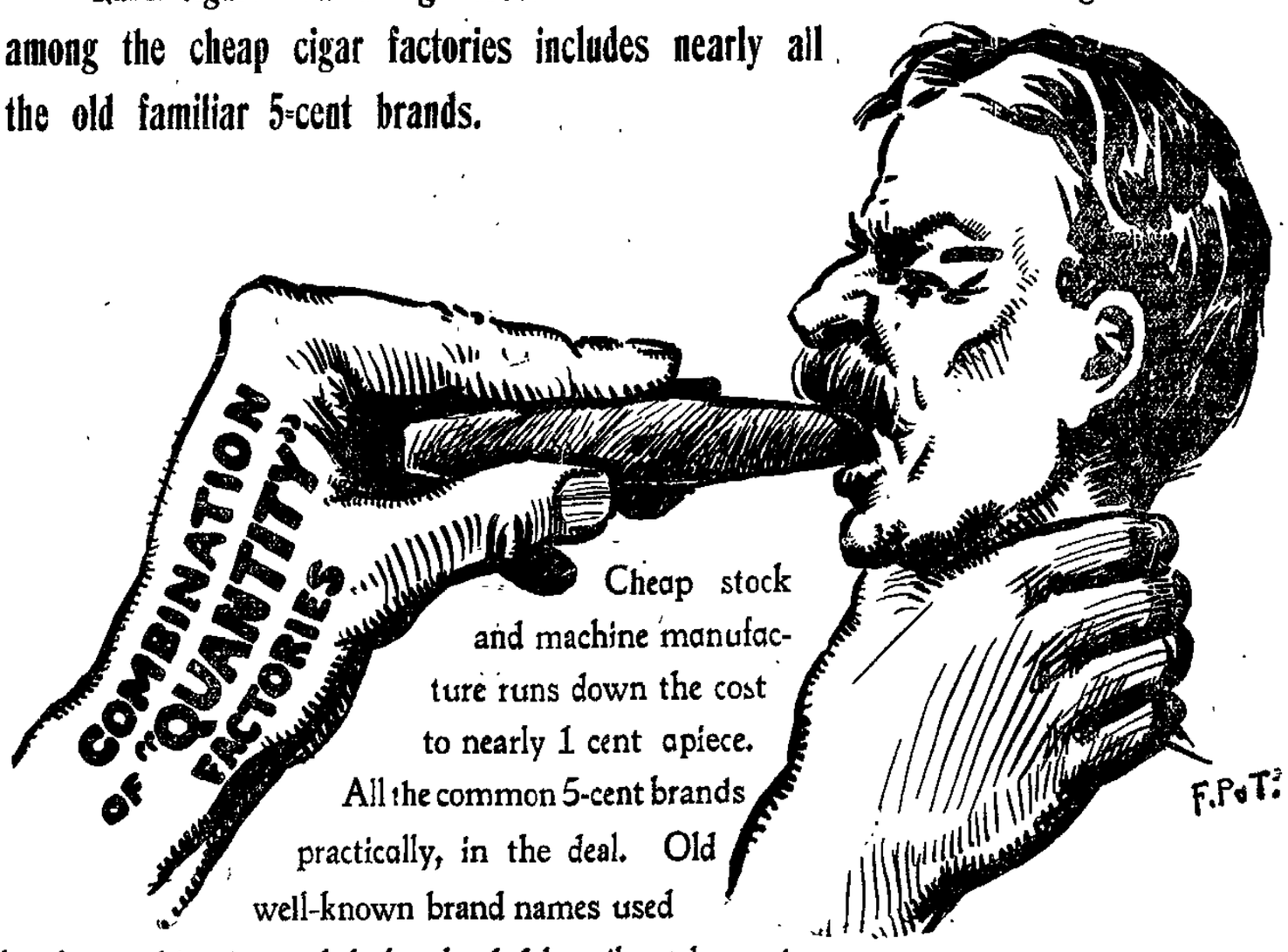

Cheap stock and machine manufacture runs down the cost to nearly 1 cent apiece. All the common 5-cent brands practically, in the deal. Old well-known brand names used by the combination and dealers loaded heavily at low prices.

While this is going on prize schemes are worked to force sales among consumers. Only smokers of blunted taste are influenced. Majority of smokers are "on" to the game. Result is that best 5-cent brands of the past are tumbling absolutely out of the market.

A landslide comes in favor of the Tom Keene. Its makers are fighting the "quantity" crowd with some fine tobacco. The sweet, delicious American grown genuine Vuelta tobacco raised by Bondy and Lederer is used pure in every filler; and a cured Sumatra---all "bitter" taken out---is the wrapper.

EVERYBODY! ALL TOGETHER! CALL FOR THE TOM KEENE

Get a cracking fine smoke, and give a set-back to "combination" methods.

Daniel Stewart Company, Indianapolis.

Distributers and Dealers.

G. Nelson, of Newmarket, N. J., will remain here for some time.

The document by which all the Fair property was transferred to Mrs. Oelrichs and Mrs. W. K. Vanderbilt, jr., was signed by Hannah E. Nelson, Abraham G. Nelson and Charles J. Smith.

WARN INDIANA MISSIONARIES.

Indianapolis, Ind., Aug. 28.—Letters have been received in Hendricks county from Everett Morgan and wife, missionaries at Cotovci, Mexico, stating that the natives have warned them to leave that city by Sept 17 on pain of being put to death if they remained after that date. The letter states that the Mexicans have recently become very much prejudiced against American missionaries, but from what cause is unknown.

Morgan and his wife say they have appealed to the authorities at Washington, but expect to leave Cotovci before the date mentioned, and ultimately to return when the Washington authorities take action in their behalf.

Mr. and Mrs. Morgan were sent to Mexico four years ago by the board of foreign missions of the western yearly meeting of Friends and have been at Cotovci about one year. Miss Sarah Lindley is also in that city, but they do not mention her as having received a notice to leave, although it is thought the order applies to all missionaries.

E. W. GROVE.

This name must appear on every box of the genuine Laxative Bromo-Quinine Tablets, the celebrated Cold and Grip Cure. 25 cents.

DR. HILL WORSE.

(Richmond Sun-Telegram.)

Dr. G. H. Hill, presiding elder of the Richmond district of the Methodist church, has been sick for some days and today he was reported worse and in bad shape. He has a bowel trouble.

A CLEVER RUSE.

Chicago, Aug. 28.—A new plan of escape has been tried successfully by a Fort Sheridan prisoner, Frank Byer, of the Ninth battalion, who had been mowing the lawn near a picnic party. He ran among the picnickers and then into the cover of a ravine. Guard George Breakey could not fire for fear of hitting some one in the picnic party. Byer had served only one day of his sentence of eighteen months in the guard house. Desertion was his offense.

Everybody invited to the Ben Hur band concert and social at Swinney Park Friday evening.

BANK STOCK SELLS HIGH.

An important deal in bank stock was made this week at North Manchester, Mr. and Mrs. August C. Mills selling 150 shares of the stock of the State bank, of Warsaw, to John M. Curtner, president of the Lawrence National bank, of North Manchester, for $160 a share, the par value of the shares being $100. This is the highest price the stock of the Warsaw bank has ever brought.

Balloon ascension at Swinney Park Labor Day. 28t3

Attend Patterson's sale.

BROUGHT HOME ILL.

Fred Albright, formerly bookkeeper in the Journal-Gazette counting room, arrived home from Denver last night. He was in charge of T. Brady, of Denver, and of his sister. Mr. Albright has been very ill with pulmonary trouble. The change to the Denver climate last winter did not give him the benefit hoped for.

Band concert afternoon and evening at Swinney Park Labor Day. 28t3

Buy your full dress shirt of Patterson.

NOTICE, TO BUSINESS MEN!

You are cordially invited to participate in the Labor Day industrial parade, Monday, Sept. 1, at 9:30 a. m.

JOHN KOCH,
CHAS. RUNDELL,
S. S. BARTLETT,
Committee.

Wear the "Fort Wayne" tie, sold by Patterson.

Miss Laura Greene, bookkeeper for the Fort Wayne News, yesterday purchased of Stephen Morris, of the Old National bank, a lot on West Berry street. The price paid was $1,600. The deal was made through the Curdes agency.

Office and Residence 219 West Wayne St.

FORT WAYNE, PRACTICE LIMITED TO DISEASES OF THE EYE, EAR, NOSE AND THROAT. GLASSES ADJUSTED.

The Pennsylvania Station.

Pennsylvania Lines.

Trains Run by Central Time.

*Daily. †Daily, except Sunday.

FROM FT. WAYNE TO	LEAVE	ARRIVE
Valparaiso and Chicago.*	3 25 am	* 5 20 am
Plymouth and Chicago..*	3 25 am	* 7 35 pm
Chicago .....*	4 43 am	* 9 32 pm
New York and Wash'n.*	5 30 am	* 3 00 am
Youngst'n and Pittsb'g.*	5 30 am	* 3 20 am
Crestline and Lima.....*	11 26 pm	†11 55 am
Canton and Pittsburg..*	11 26 pm	* 4 10 pm
Valparaiso and Chicago.†	12 15 pm	†12 30 pm
Valparaiso and Chicago.†	12 15 pm	†12 25 pm
Crestline and Alliance..†	12 50 pm	* 3 20 am
Plymouth and Chicago..*	4 15 pm	* 7 35 pm
Lima and Crestline.....†	7 05 am	- 7 15 pm
New York and Wash'n.*	7 45 pm	* 4 10 pm
Pittsburg and Phila....*	7 45 pm	* 4 10 pm
Pittsburg and Phila....*	9 30 pm	* 4 50 am
Pittsburg and Phila....*	4 20 pm	*10 25 am
New York and Wash'n.*	4 20 pm	*10 25 am
Valparaiso and Chicago.*	10 30 am	* 4 15 pm
Valparaiso and Chicago..		*11 20 pm
Pittsburg and N. Y....	8 23 pm	5 19 am

GRAND RAPIDS & INDIANA RY.

In Effect June 22, 1902.

NORTH BOUND.

*For Grand Rapids and north..... 11:50 pm
†For Grand Rapids and north..... 8:50 am
†For Grand Rapids and north..... 4.20 pm
†From Richmond arrives..... 8:40 am
For Rome City 5:00 p m except Sat & Sun.
*For Kalamazoo and Grand Rapids 11:20 pm

SOUTH BOUND.

*For Richmond and Cincinnati.... 2:05 am
†For Richmond and Cincinnati.... 6:35 am
†For Richmond and Cincinnati.... 12:30 pm
†From Grand Rapids arrives..... 6.50 pm
*From Grand Rapids..... 11:10 pm
†From Rome City..... 7:50 am

*Daily. †Daily except Sunday.

WABASH

REVISED TIME TABLE.

Trains carrying passengers leave Fort Wayne as follows.

SCHEDULE JULY 13th, 1902.

Note Important Changes.

	GOING EAST.	DEPART.
No. 2.	New York Limited, S-D-C.....	5:26 A. M.
No. 22.	Toledo Local Express	5:57 A. M.
No. 8.	Buffalo Fast Mail, S-D-C	8:36 A. M.
No. 6.	New England Express.....	11:45 A. M.
No. 14.	Montpelier and Toledo Exp...	4:10 P. M.
No. 4.	Continental Limited, S-D.....	4:39 P. M.
No. 24.	Atlantic Express	6:30 P. M.
No. 60.	Toledo Special, Sunday only..	7:42 A. M.
	GOING WEST.	DEPART.
No. 9.	Kansas City Fast Mail, S-D-C..	6:00 A. M.
No. 7.	St. Louis Day Express.....	9:48 A. M.
No. 1.	Continental Limited, S-D.....	11:20 A. M.
No. 11.	Toledo & Butler Accom., Arr.	11:58 A. M.
No. 5.	Government Fast Mail	5:48 P. M.
No. 23.	Toledo Local Exp., Arrive...	8:55 P. M.
No. 3.	St. Louis Limited, S-C.....	8:55 P. M.
No. 51.	Peru Accom., Sunday only....	11:00 P. M.

EASTBOUND SERVICE.

Trains 2, 4, 8 and 14 run via Montpelier.
Trains 6, 22, 24 and 60 run via Toledo.

WESTBOUND SERVICE.

Trains 1, 3, 9 and 11 run via Montpelier.
Trains 5, 7, 23 and 51 run via Toledo.

HIGH CLASS THROUGH SERVICE.

No change of cars to Detroit, Buffalo, New York and Boston on trains 2, 4 and 8. Through Pullman Sleepers.

No change of cars to St. Louis on trains 1, 3, 5, 7 & 9.

No change of cars to Kansas City on train 9. Pullman Drawing Room Sleeper and Wabash Reclining Chair Car (seats free) to Kansas City daily, connecting in Union Depot with the Great Overland Trains for Denver, Salt Lake City and Pacific coast points.

All Trains Daily.

S. Sleeper. D. Dining Car. C. Chair Car.

For tickets and other information apply to
R. G. THOMPSON,
Bell 'Phone, No. 6. Passenger & Ticket Agent.

WORLD'S FAIR, ST. LOUIS, 1904

C. H. & D. RAILWAY.

Operating F. Ft. W. & W. R'y.

ARRIVE		LEAVE	
2 Accom.	10:40 am	No. 1 Mail...	5.10 am
4 Mail....	7:10 pm	No. 3 Accom.	1:40 pm
88 Freight	3:50 pm	No 85 Freight	6:20 am

All trains daily except Sunday.

Trains 2 and 4 make direct connections for Cincinnati and intermediate points, and 3 and 5 with trains from the south

J. C. Wilsons, G. T. A., Arcade Bldg., City.

NICKEL PLATE

9—6 1-1901

All trains arrive at and depart from Grand Central Passenger Station, Chicago.

Uniformed Colored Porters attend passengers holding first or second class tickets in day coaches on thru trains, insuring scrupulously clean cars enroute.

All Nickel Plate Passenger Trains Daily.

EASTBOUND FROM FT. WAYNE.	DEPART
Standard Express, No. 6	2 05
Nickel Plate Express, No. 2.....	4 15
Eastern Express, No. 4.....	7 55
Local Freight.	†7 25
WESTBOUND FROM FT. WAYNE	DEPART
Standard Express, No. 5.....	2 25
Western Express, No. 1.....	12 10
Nickel Plate Express, No. 3.....	4 35
Local Freight.....	17 00

†Daily except Sunday. Light type A. M. Dark type P. M.

Thru Drawing Room Sleeping Cars on No. 2, 4 and 6 to Cleveland, Erie, Buffalo, New York and Boston; on Nos. 1, 3 and 5 to Chicago.

Meals are served at "up-to-date" Dining Stations also on American Club Plan and *a la Carte* in Nickel Plate Dining Cars at opportune meal hours.

For rates and information, address C. A. Asten, Dist. P. A., Ft. Wayne, Ind.

L. S. & M. S. TIME CARD. In effect June 6, 1901.

Southbound.	Arrive
450 Express and Mail.....	11:05 am
462 Local Freight.....	3:50 pm
410 Express and Mail.....	9:45 pm
Express and Mail.....	9:45 pm
Northbound.	**Depart.**
463 Local reight.....	6:25 am
437 Express and Mail.....	11:55 am
409 Express and Mail.....	5:00 pm
Express and Mail.....	5:30 am

All trains daily except Sunday.

L. E. & W. RY. TIME TABLE.

In effect Nov. 11, 1901.

	DEPART.
No. 41 Express daily except Sun..	6:25 am
No. 19 Ex. and Mail daily ex. Sun.	11:15 a.m.
No. 35 Ex. & Mail daily ex. Sun..	4:35 am
No. 45 Ex. Sunday only.....	6:00 pm
	ARRIVE.
No. 42 Express daily except Sun..	11:30 am
No. 36 Ex. & Mail daily ex. Sun..	3:20 pm
No. 18 Ex. & Mail daily ex. Sun..	10:25 pm
No. 40 Ex. Sunday only.....	10:15 am

Ft. Wayne & Southwestern Traction Co.

Cars leave corner Pearl and Harrison Sts. for Aboite, Roanoke, Huntington and Andrews every ev hour, 6 a. m. to 1 first car leaves 7 a. 31c.

W. H. TON
OSTEOPATH

Has moved to his new location, office rooms 24, 25, 26, Base block, over First National bank. Has practiced over two years in Fort Wayne and can give the best references. Licensed by the Indiana State Medical board and registered to treat acute and chronic diseases. The only graduate of American School of Osteopathy, Kirksville, Mo., practicing in this city and immediate vicinity. Examination free Tuesday and Friday p. m. Home phone, office, 1529; residence, 1654. dec4tf

Your Summer Outing.

Unite health, rest, pleasure and comfort on the handsome, luxurious

Steel Steamship MANITOU

(FIRST-CLASS ONLY.)

Exclusively for Passenger Service

Three Sailings Each Week.

Between Chicago, Frankfort, Charlevoix, Petoskey, Harbor Springs, Bay View, Mackinac Island, etc., connecting with all Steamship Lines for Eastern, Canadian and Lake Superior Points.

Descriptive reading matter, giving particulars about the voyage, terms and reservations can be secured by asking local Railroad agent or addressing

JOS. BEROLZHEIM, G. P. A.
Manitou Steamship Company, CHICAGO.

THE
Greatest Household Remedy
Dr. TIZZARD'S
"SEDATINE"

(Trade Mark Registered)

Dentists use it
Physicians prescribe it
Professional Nurses recommend it
Has No Equal for
Rheumatism, Neuralgia, Gout, Wounds, Cuts Bruises, Sprains, Toothache, Earache, Frosted Feet, Burns, Insect Bites and Sore Throat. Will not burn, blister, stain or soil linen.

25 Cents and $1.00 per Bottle

Sold by all leading Druggists everywhere
Manufactured by

Sedatine Manufacturing Co.
PHILADELPHIA, PA.

Carried in stock and sold at

Pellens & Polster, Druggists, Corner Calhoun and Wayne Sts.

Money Advanced.
Salaried People.

The fact that you earn a regular salary and hold a permanent position with a good concern is sufficient inducement for us to advance you money. We will make you a loan on your own note without an endorser. Private and confidential.

Room 3, Arcade, upstairs.
Open Saturday evening from 7 to 9 o'clock.

First National Bank

Capital, full paid.....	$300,000 00
Reserve liability of shareholders	300,000 00
Surplus and undivided profits	145,817 86
Total	$745,817 86

Safety deposit boxes for rent at reasonable rates.

The first National Bank organized in the state of Indiana; the eleventh in the United States.

We respectfully solicit a share of your business.

OFFICERS:

J. H. BASS, President.
C. H. WORDEN, Vice President.
H. R. FREEMAN, Cashier.
J. H. ORR, Assistant Cashier.

DIRECTORS:

J H. Bass,	C. A. Wilding,
W. H. Hoffman,	J. B. McKim,
John H. Jacobs,	H Freiburger,
John Dalman,	F S. Hunting,
A B. Trentman,	B. P. Mossman,
F. J. Hayden,	William Geake,
W J. Vesey,	F F. Yarnelle,
	C. H. Worden.

Mackinac Island
$5.00

ROUND TRIP.

Via WABASH R. R.

—AND—

AUGUST 30, 1902.

On Saturday, August 30th, the Wabash R. R., in connection with the great Steel Passenger Steamer "City of Mackinac" of the D. & C. Line, will sell round trip tickets to Mackinac Island at the low rate of $5.00 for the round trip. Tickets good ten days. State room accommodating two or three persons $2.50 each way. The route is via Detroit and the coast route, and embraces all the points of interest in Lake St. Clair and Lake Huron. This is a delightful outing. Train leaves at 8:36 a. m. State room reserved at the Wabash Ticket Office. 'Phones No. 6.

R. G. THOMPSON,
Passenger and Ticket Agent.

MONEY TO LOAN—Money to loan at 4 and 5 per cent., with privilege of partial payments; also money loaned on personal security; property for sale. P. A. and F. P. Randall, Bass block, Fort Wayne. 4Mw-tf

Miss [illegible] returned Denver [illegible] with her br[illegible]her, Fred Albrecht, who is critically ill. Mr. Albrecht was taken to Hope hospital.

NOT OVER WISE.

There is an old allegorical picture of a girl scared at a grass-hopper, but in the act of heedlessly treading on a snake. This is paralleled by the man who spends a large sum of money building a cyclone cellar, but neglects to provide his family with a bottle of Chamberlain's Colic, Cholera and Diarrhoea Remedy as a safeguard against bowel complaints, whose victims outnumber those of the cyclone a hundred to one. This remedy is everywhere recognized as the most prompt and reliable medicine in use for these diseases. For sale by all druggists. 8-14-2m

Born, to Mr. and Mrs. Al Miller, of 2127 Hanna street—a son.

HIS SIGHT THREATENED.

"While picnicking last month my 11-year-old boy was poisoned by some weed or plant," says W. H. Dibble, of Sioux City, Ia. "He rubbed the poison off his hands into his eyes and for a while we were afraid he would lose his sight. Finally a neighbor recommended DeWitt's Witch Hazel Salve. The first application helped him and in a few days he was as well as ever." For skin diseases, cuts, burns, scalds, wounds, insect bites, DeWitt's Witch Hazel Salve is sure cure. Relieves piles at once. Beware of counterfeits. Meyer Bro. & Co.

R. L. Deubler and H. D. Alderman, who started for Buffalo in an automobile, abandoned their trip at Toledo and have returned home.

Foley's Kidney Cure will cure all diseases arising from disordered kidneys o bladder. Sold by Dreier & Bro. and Pellens & Polster.

$2.00

EVERY SUNDAY

TO CHICAGO AND RETURN via Pennsylvania, leaving Fort Wayne at 4:00 a. m. Returning leave Chicago at 8:00 p. m.

19eod-tf

SWITCHES.

Nothing improves a lady's appearances as a fine head of hair. If nature has not supplied you, you can find just what you need at

RODENBECK'S
1004 Calhoun. Lau Block.
8-14eod-tf.

CEDAR POINT EXCURSION VIA C., H. & D., SUNDAY, SEPT. 7TH, 1902.

Special train of elegant coaches will leave Wabash Depot at 6 a. m. and go through without change of cars. For particulars, see bills or call up R. G. Thompson, P. T. A., Wabash Depot, or Home 'phone 313. Bell 'phone 288.

J. C. WINANS, G. T. A.
8-28-11t

Read the People's Store "ad."

MILKMEN

Are generally too late. Mondamin Meadows Dairy Company are the people who deliver before breakfast the purest of milk, the best of cream. 26tf

FEED WRINKLES, LINES, CREASES, wasting parts with Satin-Skin Cream; a tissue-builder. 25c. a

SUNDAY EXCURSIONS TO CHICAGO.

Every Sunday during the summer beginning next Sunday, the Nickel Plate road will sell excursion tickets from Fort Wayne to Chicago and return for $2.00, good on train No. 5 going, and on train No. 6 returning same day. See Ticket Agent or C. A. Asterlin, T. P. A., Fort Wayne, Ind.

Read the People's Store "ad."

SAW DUST.

Plenty Saw Dust at Handle Factory. Phone 1274. Frank Glaser. 27t2

FOX TERRIERS FOR SALE.

Two finely bred fox terrier pups for sale. Inquire, 2607 Broadway, after 6 o'clock. 8-12-tf

"ALL WRIGHT-FOR MORE THAN HALF A CENTURY"
ROMAN EYE BALSAM
FOR WEAK, INFLAMED EYES AND EYELIDS
Price 25 Cents. All Druggists.
WRIGHT'S INDIAN VEGETABLE PILL CO., New York.

LOCAL.

Louis Slay, of Battle Creek, Mich., is visiting in the city.

Miss Olive Nye, of Detroit, is visiting friends in the city.

E. Ettinger, of Angola, is a business visitor in the city today.

Miss Jessie Clifton, of Peru, is the guest of Mrs. Frederick Miller.

Miss Margie Hanna is home from an outing at South Haven, Mich.

Miss Florence Cothrell, of Indianapolis, is visiting Miss Myra Smith.

Miss Marie Kincaide, of Huntington, is visiting O. B. Fitch and family.

D. C. Vollmer, of Bluffton, is visiting his mother, Mrs. Louise Vollmer.

Mr. and Mrs. E. E. Cox, of Hartford City, visited in the city yesterday.

Paul Bridert, of Kendallville, is visiting friends in the city for a few days.

Miss Katherine Walton will entertain Friday evening for visiting guests.

Miss Nellie Von Valkenberg, of Chicago, is visiting Miss Hazel Pearse.

Edward Click and family, of Whitley county, are guests of Wilbur Wynant.

Mrs. W. F. Close and Mrs. Ed Close have returned from a visit in St. Louis.

Mr. and Mrs. Charles Haas, of Wabash, were visitors in the city yesterday.

Miss May Goodwin and Miss De-Etta Davis are spending a few days at Rome City.

Mrs. S. J. Strauss and daughter, of Ligonier, are guests of Mr. and Mrs. Julius Nathan.

Mrs. M. E. McLachlan and sons, Donald and Archer, are visiting Mr. and Mrs. Dan Hudgel.

Miss Hulda Hanker is home from New York and Boston, where she has been visiting all summer.

Herman Gerdom, a Staats-Zeitung pressman, had his hand badly mangled in a press yesterday.

Miss Mary Graham has returned home to Kendallville after a visit with Miss Sybil Niedhammer.

Mrs. M. F. White has returned home to Pittsburg after a visit with Dr. and Mrs. R. Parks White.

Miss Isabel McClure entertained a few friends at the golf links yesterday in honor of visiting guests.

Mrs. C. F. Muhler and daughter, Miss Jeanette, have returned from visits in Rome City and Auburn.

Mrs. S. S. Whisler and daughter, Mrs. L. J. Brooks, of Goshen, are visiting Mr. and Mrs. B. L. Duelber.

Mrs. C. C. Browand and daughter, Mrs. R. O. Johnson, of Kendallville, are guests of Mr. and Mrs. E. C. Rollins.

Nelson McLain is home from Kokomo, where he has been employed by the Haynes-Apperson Automobile company.

Matthian Schneider, who went to Minnesota some time ago to live, has returned home and will reside here permanently.

Henry Koehnlein has sold his barber shop on East Main street to George H. Crouse, and will locate in another part of the city.

Eugene Miers, of 205 Brackenridge street, receiving clerk for G. E. Bursley & Co., leaves tomorrow for Detroit to visit his parents.

Guy Emrick is spending a few days fishing in Lake Maxinkuckee with a party of dental students from Indianapolis Dental college.

Mrs. W. H. Evick has returned home to Delphos, Ohio, after spending two months with her daughter, Mrs. G. L. Louthan and family.

A Southwestern traction car ran into a herd of eight cattle near the Peters farm Tuesday night, killing one of the animals and breaking the pilot of the car.

There will be a picnic Monday on the church grounds of St. Peter's church, Hanna and DeWald streets, and the Silver Star band, of Adams township, will furnish music.

Patrick Ryan and Joseph V. Fox have returned from Lafayette, where they attended the convention of the Catholic Knights of America. Mr. Ryan was defeated for the state presidency.

Louis Traub has received a letter from El Paso, Texas, giving the details of how his uncle, William Schwartz, a Southern Pacific engineer, met death. Mr. Schwartz's train ran into a washout and he was crushed to death beneath his engine.

Announcement is made that Oscar W. Tresselt, of the City mills, will soon wed Miss Elizabeth Siemon, living in Germany, a cousin of the Messrs. Henry, Herman and August Siemon and Mrs. Henry K. Meyer, of this city. Mr. Tresselt is now visiting in Germany.

REID DOUGAN VERY ILL.

Information comes through Richmond papers that Reid Dougan, who is a relative of Mrs. Clark Fairbanks and H. J. Ash, is seriously ill at his home in Richmond, and his friends have become alarmed at his condition. He is suffering from paralysis. Mr. Dougan is the son of George Dougan, formerly of Leadville, Col., and visited his relatives here only last month. He is a young man of genial traits and a favorite of a large circle of friends.

IN THE FOOT.

Dillgren Banning, son of Dr. and Mrs. E. P. Banning, was accidentally shot through the foot by a Colt repeating rifle in the hands of a comrade Tuesday. The boys were out hunting and when climbing a fence the gun was accidentally discharged. The boy was brought to the city on a Grand Rapids and Indiana hand car and the wound was dressed by Dr. Banning.

A PHYSICIAN HEALED.

Dr. Geo. Ewing, a practicing physician of Smith's Grove, Ky., for over thirty years, writes his personal experience with Foley's Kidney Cure "For years I had been greatly bothered with kidney and bladder trouble and enlarged prostrate gland. I used everything known to the profession without relief, until I commenced to use Foley's Kidney Cure. After taking three bottles I was entirely relieved and cured. I prescribe it now daily in my practice and heartily recommend its use to all physicians for such troubles. I have prescribed it in hundreds of cases with perfect success." Sold by Dreier & Bro. and Pellens & Polster.

The herring fishing off the coast of Donegal last autumn was the best on record, and realized over $200,000 to the local fishermen.

FOLEY'S KIDNEY CURE

Will cure Bright's Disease.
Will cure Diabetes.
Will cure Stone in Bladder.
Will cure Kidney and Bladder Diseases. Sold by Dreier & Bro. and Pellens & Polster.

TAKE OUT BIG POLICY.

Fatma and Smaun, the Burmese midgets at the midway, have made application for $100,000 life insurance through the H. P. Scherer agency. Max Wettzier, manager of the midgets, is a friend of Carl Bienert, of the Scherer agency, and the application was made through his influence. The policy has a yearly premium of $1,300.

THE TALLEST CORNSTALK.

The prize for the tallest cornstalk was awarded on the midway yesterday and was divided between two farmers, owing to a misunderstanding as to whether the prize was to be given for the tallest or for the tallest and best stalk. M. Conners, of Pleasant township, brought in a stalk fourteen feet, eight inches tall, while the one raised on the farm of William C. Witte, of Preble township, Adams county, was fifteen feet, four inches tall. Many other stalks were brought in, indicating that the crop in this part of the country is pretty good, in spots at least.

OUT OF SORTS.

Pleasant Way to Drive Away the Blues.

A food that will bring back health and rosy cheeks to the sick as well as please the palate of the healthy is a pretty good food to know about. A lady in Minneapolis says, "I am such an enthusiast upon the subject of Grape-Nuts that I want to state a few instances of its value that have come under my personal experience.

I was taken ill with a serious stomach trouble, so ill that the slightest movement caused me pain and could take nothing into my stomach or retain even medicine or water. I had been two days without nourishment when my husband suggested trying Grape-Nuts.

The nurse prepared some with warm water, sugar and cream and I took it hesitatingly at first until I found it caused me no pain and for ten days I took no other nourishment. The doctor was surprised at my improvement and did not resent my attributing the speedy cure to the virtues of Grape-Nuts. He said he had a case on record of a teething baby who grew rosy and fat on the same diet.

Grape-Nuts are so dainty and delicious that it appeals to the whole household and when either husband or I feel generally 'out of sorts' we try confining ourselves exclusively to the food for a day or two with the happiest results.

For a year I have had for a neighbor a delicate girl—an epileptic—when I first knew her she was a mere shadow weighing 70 pounds and subject to fearful attacks, having as many as 12 and 16 convulsions in a day. At such times she took no nourishment whatever. She had never tried Grape-Nuts and as any food seemed to increase her trouble at such times it was with difficulty I persuaded her to try it. But I told her of my experience and induced her to try a few spoonfuls.

The taste delighted her and ever since she has made it her chief article of diet. The result has been wonderful; her improvement is the subject of remark with all who know her. The attacks are less frequent and violent and she has gained 20 pounds since last November and her family attribute her improvement solely to Grape-Nuts." Name given by Postum Co., Battle Creek, Mich.

Two coal mines now in successful operation in Alaska. They produce good steam coal.

STATE OF OHIO, CITY OF TOLEDO, } ss
LUCAS COUNTY,

FRANK J. CHENEY makes oath that he is the senior partner of the firm of F. J. CHENEY & Co., doing business in the City of Toledo County and State aforesaid, and that said firm will pay the sum of ONE HUNDRED DOLLARS for each and every case of Catarrh that cannot be cured by the use of HALL'S CATARRH CURE.

FRANK J. CHENEY.

Sworn to before me and subscribed in my presence, this 6th day of December, A. D. 1886.

{SEAL} A. W. GLEASON, Notary Public

Hall's Catarrh Cure is taken internally and acts directly on the blood and mucous surfaces of the system. Send for testimonials, free.

F. J. CHENEY & Co., Toledo, O.

Sold by druggist, 75c.
Hall's Family Pills are the best

$2.00

EVERY SUNDAY

TO CHICAGO AND RETURN via Pennsylvania, leaving Fort Wayne at 4:00 a. m. Returning leave Chicago at 8:00 p. m.

19eod-tf

Read The People's Store ad.

G. R. & I. ANNUAL EXCURSION

To Petoskey and Traverse City $5.00 round trip, Mackinac Island $6.00, on G. R. & I. Annual Excursion, Thursday, Sept. 4, 1902, from stations Richmond to Fort Wayne inclusive. Get full information of any G. R. & I. agent or of C. L. Lockwood, G. P. A., Grand Rapids, Mich. 19-eod-7t.

FOR RENT.

FOR RENT—Office rooms. Apply, Dr. G. A. Ross, 824 Calhoun street. 7-28-tf

FOR RENT—If you need money, read ad. on second page, first column. 7-30-tf

FOR RENT—Residence at 1034 West Washington street. Inquire at same. 5-2-tf

FOR RENT—Second floor offices in Arcade, central and convenient, $9 per month for suite of three rooms. 8-1-tf

FOR RENT—A 9-room house; all modern improvements and centrally located. Inquire at 507 W. Main street. 6-27-tf

FOR RENT—Suite or single rooms for rent; nicely furnished, with bath and all conveniences. Call at 420 East Wayne street. 7-1m

FOR RENT—Several desirable houses and business rooms; will be pleased to show on application. W. E. Doud, over Old National bank. 7-tf

FOR RENT—Pleasant, furnished rooms, with board, bath and all modern conveniences; half square east of Calhoun, at 129 East Washington. 6-27-tf

FOR RENT—Lodge room can be had by parties desiring it on either Wednesday or Friday evening at very reasonable price; nice dancing floor in same building to rent on any Saturday afternoon or evening. Telephone 1082, new phone. 10-tf

FOR RENT—House 6 rooms, 340 Melita street. Inquire 512 Washington boulevard. 8-21tf

FOR RENT—Two furnished rooms; suitable for light housekeeping; gentleman preferred. Call at 405 W. Jefferson St. 26t3

FOR RENT—A cottage of five rooms, competely furnished, with boat, $8.00 per week. Inquire of K. C. Larwill, Rome City, Box. 271. 27-3t

FOR RENT—For man and wife or gentlemen, furnished rooms for light housekeeping. Apply old No. 192 or new No. 736 West Superior St. 26t5

FOR RENT—118 Washington boulevard; 76 West Pontiac, modern; store room, 204 West Main; 132 East Berry street, third floor, modern; 1321 Maple avenue; 920 and 924 Washington boulevard, modern; 504 West Wayne; 1028 Garden street, modern. Schrader & Wilson, Agents. 10-tf

FOR SALE

FOR SALE—If you need money, read ad. on second page, first column. 7-30-tf

FOR SALE—5-room cottage on Indiana for 1,400. Louis F. Curdes, Pixley-Long block. 2-28-tf

FOR SALE—Fine 6-room cottage, ½ lot, on South Harrison, $2,200.00. Louis F. Curdes, Pixley-Long block. 2-28-tf

FOR SALE—Cottage and 30-foot lot on East Wayne street, $950. W. E. Doud, over Old National bank. 7-tf

FOR SALE—Cheap, new Edison phonograph, with forty-two records. For particulars, address Phonograph, care Sentinel. 6-4-tf

FOR SALE—South Calhoun street, midway between DeWald and Creighton, 20 feet east front, $1,400. Henry M. Williams. 8-1-tf

FOR SALE—On South Calhoun, east front, between Woodland avenue and Pontiac, 20-foot business lot, $1,200. Henry M. Williams. 8-1-tf

FOR SALE—Good farm, 85 acres, 7½ miles out, $4,000; 314 acres, near electric car line, $97 per acre; 160 acres, $6,500; 40 acres, $1,250; possession given at once. G. DeArmitt, No. 1408 Clinton street, Fort Wayne, Ind., one square north of Pennsylvania R. R. jy29-w1t-d1m

FOR SALE—Cheap, a horse, broke single or double. Apply, 1326 Maumee ave.

FOR SALE—Two well bred Llewellen pups, 9 months old. Inquire at 917 Monroe St. 8-26-tf

FOR SALE—Eight-room new house, with all improvements, furnace in cellar, and good barn, at 1122 Columbia ave. Inquire at same. 22-6t

FOR SALE — White Wyandotte youngsters that will surely make prize winners. My record at last Fort Wayne show is proof of quality of my stock. I also have few Black Langshan and Buff Rock Cockerels and Mammoth Pekin Ducks; also a good incubator to sell. Farm 3½ miles north on Lima road. L. D. Elliott. A-16-w&s-3w

The Sentinel Want Ads.

WANTED.

WANTED—A girl to do second work. Apply, 1202 West Washington. 8-7-tf

WANTED—An experienced cook. Apply, 1202 West Washington street. 8-13-tf

WANTED—Stark Nursery pays cash weekly if you sell Stark trees, Louisiana, Missouri, Danville, New York. 8-12-tf

WANTED—Ladies and gentlemen for city and country; good salary and commission. Call today, rooms 20-21, upstairs, Arcade. 7-17-tf

WANTED—Dressmaking; shirt waists and lawn dresses a specialty; prices moderate. Call at 1117 Elmwood avenue, Lakeside. 7-25-tf

WANTED—Every man, woman and child to call at the Citizens' Trust company, corner Berry and Clinton, and ask for one of the handsomest banks, furnished to all who desire to save money. Capital, $200,000; interest paid on deposits. 8-tf

WANTED—Cook to go to Rome City, family of two; places in and out of city, also in private families and hotels; good wages; also a position for lady as housekeeper, one that can give good references. Apply at Mrs. Fitzgerald's Employment Office, 39 or 201 West Washington street. 7-18-2m

WANTED—A boy, at once, at Meyer Bros.' drug store. 8-26-tf

WANTED—A good, cheap horse clipping machine. Address, X, Sentinel. 28-2t

WANTED—Experienced girls to help on coats. Thiemie Bros., 12 Wes. Berry street. 27t3

WANTED—Lady stenographer, with experience in shorthand and general office work. Address, Letter Carrier No. 4. 27t2

WANTED—Situation by experienced bookkeeper or as assistant; competent and best references. Box 8, care Sentinel. 28t2

WANTED—A young girl for housework, one that can go home at night; no washing, no cooking. Apply, new, 813 Webster street. 8-28-tf

WANTED—Table board by a lady; must be within easy walking distance of postoffice; private family preferred. Address, J., care Sentinel. 8-27-tf

WANTED—To rent cottage, or lower flat for three persons, in southwestern part of the city. Please address R. H. B., letter box 246, Kendallville, Ind. 27-2t

WANTED—Men and women; steady employment; salary $50.00 a month; $3.75 cash, security required; light work; call old number 39, W. Washington. Monarch Co. 25t6

WANTED—Men to learn barber trade. Practical training, free work, expert instructions. Eight weeks required. We present tools, pay Saturday wages, guarantee positions. Special inducements to applicants from distance. Write today. Moler Barber College, Chicago, Ills. 12-5-tf

Out Lots

I now offer the 120 acres on Walton avenue immediately south of the Lutheran college land, price $24,000 for the entire tract, $200 per acre, which will retail out at $400 per acre. Good opportunity to double your money. Terms easy, small payment down, long time on remainder. When we cleared off the very heavy timber on this rich land, many years ago, 900 thrifty young shade trees were left for outlot purposes, all of which are still there and growing. The population of Fort Wayne is steadily increasing and a still more rapid growth is now about to develop.

HENRY M. WILLIAMS.

LOST.

LOST—Small black rat terrier, answers to name of Gyp. Return to 811 W. DeWald and get reward. 26t2

LOST—A chain bracelet, with ruby sets. Finder please return to 1031 West Washington street and receive reward. 27-2t

LOST—On Calhoun, between Wayne and Main Sts., watch charm, "C. N." engraved on. Finder please return to Sommers' drug store and receive reward. 27t2

Cured of Asthma

After 35 years of Suffering.

It will be gratifying to Asthmatic readers to learn that an absolute cure has at last been discovered by Dr. Schiffmann. That the remedy is an effectual one cannot be doubted after perusal of such testimony as that of C. W. Van Antwerp, Fulton, N. Y., who says: "Your remedy (Schiffmann's Asthma Cure) is the best I ever used. I bought a package of our druggist and tried it and one box entirely cured me of Asthma, and I have not had it since. I can now go to bed and sleep all night with perfect comfort, which I have not done before for 35 years and I thank you for the health that I now enjoy. I hope that you will publish this letter, that others may learn of its wonderful virtues."

Sold by all druggists at 50c and $1.00. Send 2c stamp to Dr. R. Schiffmann, Box 891, St. Paul, Minn., for a free sample package.

When You Get Into a Tight Place

When your honest calculations prove to be miscalculations and you are unable to meet some obligations promptly, the easiest way out of the difficulty is to come to us and borrow.

It is better to pay a little interest than to allow anyone to form erroneous impressions of your principles.

We do not loan money as a matter of friendship.

We loan as a matter of business.

We loan on various kinds of personal property without removal.

The following is a new weekly payment plan, allowing you fifty weeks in which to pay off your loan.

60c is a weekly payment on a $25.00 loan.

$1.20 is a weekly payment on a $50.00 loan.

$2.40 is a weekly payment on a $100.00 loan.

Other amounts in the same proportion. We also have a monthly and quarterly payment plan. You can pay back that way if you wish.

We also loan on watches, diamonds and all valuables left in pledge.

Absolute secrecy guaranteed.

When you need money come to us.

FORT WAYNE LOAN CO.,
Established 1896. Room 2, second floor, 706 Calhoun St.
Opposite Court House.
Home Phone 833.

BAR-BEN

Builds up the Body, Brain and Nerves and Purifies the Blood.

It infuses new vigor and vitality into the weak, nervous and broken down system, stops all unnatural drains and causes a general feeling of health, power and vitality. Within three days after taking the first dose you will notice the return of the old vim, snap and energy you have counted as lost forever, while the generative organs are helped to regain their normal powers and the sufferer is quickly made conscious of direct benefit.

BAR-BEN makes the appetite keen, the digestion perfect and the nerves strong and healthy as steel. BAR-BEN is especially efficacious for weak women. All druggists, 50 cents, or mailed, sealed, on receipt of price. WRITE FOR SAMPLE.

The Bar-Ben Remedies Co., Cleveland, O.

For sale by Ranke & Nussbaum, H. F. Beverforden, C. H. Albersmeyer.

Good Soap

The more good soap you use this kind of weather the better you feel. It keeps the pores open, the skin clean and the body cool.

We offer Dr. Brook's Toilet Soap as a Pure Toilet Article, most desirable in hardness, odor and soapy consistency.

3 bars in box, 25 cents.

We handle all well-known Toilet, Bath and Medicinal Soaps.

Ranke & Nussbaum,
Pharmacists, 88 Calhoun St.
Telephone. Our messenger delivers promptly.

..Troy Laundry..

Our process is the very latest, up-to-date, and we are always the first to adopt the new devices for improving our methods and grade of finished work. If not a patron already, try us and be convinced. Both 'phones, 160. 18 and 20 Pearl street.

F. L. JONES & CO., PROPS.

BURGLARY INSURANCE.

Banks, Stores, Residences Insured Against Burglary or Theft.

We Will Bond You

SURETY BONDS, FIDELITY, CONTRACT, JUDICIAL.

Judicial Bonds Executed Without Delay.

THE UNITED STATES FIDELITY AND GUARANTY COMPANY.

Home Office, Baltimore, Md.
Paid Up Capital, $1,500,000.00
Correspondence Solicited.
H. GREGG DAVIS,
General Agent.
Rooms 17-18 Fixley-Long Block, Fort Wayne, Ind.

ON PENSION ROLL

THE PENNSYLVANIA EXAMINING BOARD AT WORK.

TWO OLD VETERANS RETIRED

FRED PAUL AND L. P. SMITH SERVED MANY YEARS.

RESORTERS LEAVING WINONA

THE POPULAR GROUNDS WILL SOON BE DESERTED.

The Pennsylvania pension examining board is in session in this city this afternoon, looking into the applications of Frederick Paul, of this city, and L. P. Smith, of Crestline, for admission on the roll. Both applicants have been in the employ of the company many years, Mr. Paul as a machine operator in the planing mills and Mr. Smith as baggagemaster at Crestline. The latter is said to be the oldest baggagemaster on the Pittsburg road. He is confined to bed at his home in Crestline at present. The personnel of the examining board is as follows: Dr. E. F. Wagner, Fort Wayne; Dr. J. M. Kells, Columbus; Dr. J. L. Sando, of Cincinnati, and Dr. W. F. Coldra, Dennison, Ohio, all medical examiners for the Pennsylvania Voluntary Relief association.

THE GENEVA EXCURSION.

The largest excursion of the week came in from the south, over the Grand Rapids and Indiana road, at 9 o'clock this morning. It was run under the auspices of the Geneva Methodist church, started from Portland and the party numbered 557 people. Their train will leave on the homeward trip at 10 o'clock this evening.

LEAVING WINONA.

Travel out of Winona has been very heavy this week, every train leaving the resort being loaded to its full capacity. The "dummy" this morning, on its trip to this city, had an extra coach and every seat was occupied. Yesterday there was over 500 pieces of baggage handled at the Winona station, which kept the baggage men busy. Today's business in that line promises to be even greater. The past has been the most successful year in the history of the Winona assembly. Up to last Monday the receipts for the year amounted to the handsome sum of $202,000, and this sum has been considerably augmented since that day. This fine showing in a financial way will have a decided influence in stimulating improvements by the association and the railway. It is stated that the railway looks with favor upon a proposition to erect a new station at the resort and the association, it is stated, will build two and possibly three important buildings next spring.

SHOPMEN ARE INJURED.

A falling excentric of a Pennsylvania locomotive struck J. H. Chiveron, a machinist's helper, yesterday afternoon and inflicted a most painful wound on his face and one which will probably leave a mark for life. The upper lip was slit in two and two teeth were knocked out, one of them being driven up in the jaw a considerable distance. Dr. C. B. Stemen attended the unfortunate man, who will be unable to work for some days.

J. W. Wilson, of the same shop, had the first and second fingers of his right hand caught in the cog gearing of a hoisting crane and badly cut and bruised yesterday. He will be disabled for some time. Dr. Stemen attended him also.

A. W. Hafelmier, of the Wabash machine shop, had a great toe mashed this morning by a big chisel falling upon it. Robert Metsker, machinist in the Wabash round house, had his chest and left arm scalded last night by hot water, while working about a locomotive which was steamed up.

Asa Roebuck, a yard brakeman; A. Schophorst, a car builder; H. B. Horstman, a car builder, and C. F. Hoke, a shop hand, employed by the Pennsylvania are off duty, the three first named being victims of accidents and the last named being sick.

GO TO ATTEND A WEDDING.

Engineers G. W. Erwin and O. E. Maxwell and their families went to Bourbon today to attend the wedding of Mr. Erwin's sister, Miss Daisy D. Erwin. The young lady has visited in this city frequently and her many acquaintances here will be interested in this bit of news.

BROUGHT FIRST ENGINE HERE.

William S. Slagle, who will soon enter upon his twenty-fifth year at the throttle of a Pennsylvania engine, comes from a family of railroaders. His father, Samuel Slagle, was engaged in that line of a half-century ago. He brought the first locomotive into Fort Wayne. This was the "Pioneer," which made the journey from the factory to Fort Wayne by water, coming in on the old canal. It was unloaded at Lafayette street, which was the terminus of the Pittsburg road at that time. Mr. Slagle was killed in an accident on the road thirty-two years ago. His engine left the track, turned over and he was caught in the cab in such manner as to allow a stream of steam to pour over him and scald him to death.

INDUSTRIAL NOTES.

Contractor Otto Banks has started the erection of a new house on Esmond street.

J. L. Loppe, a tinner, has taken a position in the Pittsburg shops under Foreman Daniel Petgen.

Brakeman F. C. Richards, of the Nickel Plate, has been assigned to Conductor Hindel's crew.

Miss H. I. Craig, a sister of Engineer C. C. Craig, went to Chicago today for a visit with friends.

Fireman N. A. Peltier, of the Pittsburg, is entertaining Mr. and Mrs. H. M. Peltier, of Delphos.

John Mars, the Wabash machinist, who had a knee hurt ten days ago, reported for work this morning.

Engine 763, from the Detroit division of the Wabash, left the shops today after receiving general repairs

Miss C. G. Wingert, daughter of Engineer Wingert, of the Pittsburg has gone to Plymouth for a visit.

S. G. Miller resumed work at the Pittsburg planing mills this morning. He had been sick three or four days.

E. F. Gocke, a plumber, who had been sick a few days, reported for work at the Pittsburg shops this morning.

F. H. Butcher, a porter on the Nickel Plate, resumed work yesterday. He was accidentally shot a few weeks ago.

Mr. and Mrs. Thomas Ogier have gone to Ohio for a week's visit with his parents. Mr. Ogier is a Nickel Plate engineer.

George Trenan, clerk for Agent H M. Quicksell, of the Union line, and his wife, returned home from Petoskey last evening.

E. B. Houck has gone to Montpelier to assist in the clerical work in the Wabash shops. He will probably be gone a week.

Conductor J. M. Wells and Brakemen Summers, J. J. Auth and W. Long, of the Nickel Plate, are laying off for various reasons.

Vice President James McCrea, of the Pennsylvania, will pass through the city this evening, en route to Mackinac. He travels in his private car.

Brakeman E. L. Disbro, of the Nickel Plate, is confined to his home in Bellevue with blood poison, the result of cutting his thumb on a tin can.

Machinist Robert Taylor, of the Bass works, went to Cambridge, Ohio, this morning, to repair the engine in the American Sheet Steel company's plant.

Fred Frauenfelder, a machinist from the Hanna-Breckenridge factory, has taken a position at the Electric works, with Foreman A. Keyser.

President Fish, of the Illinois Central, in his private car, will pass through the city on Pennsylvania train No. 11 this evening, en route to Chicago.

William S. Kearns, who left this city in 1885, is here visiting old friends. Twenty years ago Mr. Kearns was employed in the Pittsburg shops.

E. W. Seibert, of the Pittsburg machine shop, will leave tonight for Pittsburg, Harrisburg and other eastern cities. He will be absent about ten days.

Assistant Master Mechanic Ed Needham, of Ashley, was in the city today consulting Master Mechanic M. R. Coutant concerning matters pertaining to the department.

Supt. J. B. Barnes, of the Wabash motive power department, will arrive in the city next Saturday to spend a few days in looking over the field and planning for some improvements.

The plant of the Brooks locomotive works has been increased and now has an output capacity of two locomotives per day. The works are the property of the American Locomotive company.

Two car loads of machinery, including a 6,000-light dynamo, left the electric works this morning for Lansing, Mich. Twenty-five meters for Campbellsport, N. B., also left the works this morning.

Thomas Kinney, a pipefitter, and Fred Fahling, a roundhouse helper, took positions at the Wabash shops this morning. Fahling worked in that shop two years ago, quitting to engage at other work.

The Philadelphia and Reading is allowing ten days' vacation with pay to all conductors who have been in the service of the company over five years. Three hundred and fifty conductors are affected by the order.

Engineer and Mrs. William S. Slagle left today for Waynesfield, Ohio, where they will attend the funeral of their uncle, William Gardner, a prominent citizen of that town and an old soldier.

Blacksmith and for many years conducted a business in Waynesfield.

The Nashville, Chattanooga and St. Louis is building a compressed air plant at Nashville, to cost $50,000, the air being used to clean passenger coaches. There are a number of such plants in the east, but this is the first one on a southern road.

Fred Lenz is suffering from a lame foot, the result of an effort to remove a troublesome corn, and will be off duty a few days. Edgar Szink is off duty also on account of his hammer being under repairs. Both are employed at the Pittsburg 'smith shop.

Vernon Hinkle, of Indianapolis, a Big Four brakeman, was married last Monday to May Dewein, of Mattoon, Ill., who is said to be worth $75,000. Relatives of the bride tried to head off the wedding, but were too slow. May is 18 years old and very pretty.

The Fort Wayne wreck crew was called to a point midway between Middlepoint and Delphos at 5 o'clock last evening to put a pair of new trucks under a crippled car. The only other damage was in delay to the train of which the broken car was a part.

Joseph Bracht, one of the oldest engineers in the employ of the Nickel Plate, has returned from Toledo, where he spent three weeks in visiting his brother and two sisters. Mr. Bracht had an arm broken last spring and is not yet able to return to work in the cab.

A territorial charter was granted to the Guthrie, Shawnee and Coalgate Railroad company, with $1,000,000 capital, to build a line from Guthrie, O. T., westward to Beaver, a distance of 150 miles. The incorporators include ex-Governor Barnes and half a dozen other Oklahomains.

Dr. J. E. Bickel, who, with his wife, has been making a pleasure tour of the lakes, will return tonight and tomorrow resume his duties with the Pennsylvania Voluntary Relief association. Dr. Arthur, who has filled Dr. Bickel's place during the latter's absence, will go to Cadillac tomorrow.

Motive Power Superintendent D. F. Crawford is in Chicago and his assistant, W. C. A. Henry, and Chief Draughtsman William Stephan are in Milwaukee today on business for the Pennsylvania company. Chief Car Inspector W. W. Todd and Assistant Adam LaMar are in Pittsburg on a similar mission.

Charles Rodenbeck, of the Pittsburg 'smith shop, is off duty on account of the wedding of his daughter, mentioned in yesterday's Sentinel. James Fox, a machinist, is off duty to attend the funeral of a relative, and F. Butz, Robert Hartnett and H. S. Geerken are off duty for private business.

At present engineers on the Boston and Albany receive $28 per week and work but twenty-four hours, running between Albany and Springfield. Under the plan effective September 1 the engineers will run from Albany to Worcester, be employed twenty-eight hours and receive a few cents short of $40 per week.

TO MY FRIENDS.

It is with joy I tell you what Kodol did for me. I was troubled with my stomach for several months. Upon being advised to use Kodol, I did so, and words cannot tell the good it has done me. A neighbor had dyspepsia so that he had tried most everything. I told him to use Kodol. Words of gratitude have come to me from him because I recommended it.—Geo. W. Fry, Viola, Iowa. Health and strength of mind and body depend on the stomach and normal activity of the digestive organs. Kodol, the great reconstructive tonic, cures all stomach and bowel troubles, indigestion, dyspepsia. Kodol digests any good food you eat. Take a dose after meals. Meyer Bro. & Co.

On September 1 the Pennsylvania will inaugurate passenger service on its Western Washington road. The line runs from Hickory to Houston on the Chartiers branch of the Panhandle, and since its completion, one year ago, has been used only as a coal road. People on the line threatened to bring suits if passenger service were not established.

IT NEEDS A TONIC.

There are times when your liver needs a tonic. Don't give purgatives that gripe and weaken. DeWitt's Little Early Risers expel all poison from the system and act as tonic to the liver. W. Scott, 531 Highland ave., Milton, Pa., says: "I have carried DeWitt's Little Early Risers with me for several years and would not be without them." Small and easy to take. Purely vegetable. They never gripe or distress. Meyer Bro. & Co.

Two Coatmakers wanted at L. Jaxtheimer & Son, 114 W. Main St. 27t2

We are giving $10 a month and a gold watch for helping advertise our Tobacco cure. All done at home. Address the Narcota Co., box 708, St. Louis, Mo. Jy-12-Sat&Thur-tf

Read the Store "ad."

NEWS IN POLICE CIRCLES

The history of Jack Case, the "peeper," the "exposer," and the general all round vag and drunk, has been told so often in the columns of the city press that a repetition now would be tiresome. Jack was arrested last night for vulgar exposure, but a plain charge of intoxication was placed against him to save the appearance in court of the witnesses who would have been required on a different charge. Judge Dreibelbiss quietly remarked after court that he could not predict how good Mr. Case would be during the fall months, but he was certain that he would not offend anybody outside of the county jail before the latter part of October. He was fined $11 and to the fine was added a jail sentence of 30 days. There were no other cases to be heard.

Mrs. A. L. McKinley, living northwest of the city on the Goshen road, reported to the police department that she lost a pocketbook containing about $20 and that she would be under personal obligations if the finder would return the find.

A slot machine at the corner of Berry and Barr streets went considerably to the bad, some time last night. The machine was supposed to deliver chewing gum at a penny a throw, but it is evident that somebody put in a dynamite bomb in place of a penny—by mistake, of course. When the eruption occurred is not known.

Humane Officer Schlaudroff filed an affidavit against Joseph L. Brown charging wife desertion. No arrest has yet been made upon the service of the affidavit.

QUICK RELIEF FOR ASTHMA SUFFERERS.

Foley's Honey and Tar affords immediate relief to asthma sufferers in the worst stages and if taken in time will effect a cure. Sold by Dreier & Bro. and Pellens & Polster.

WABASH R. R. SPECIAL LABOR DAY RATES. MONDAY, SEPT. 1ST.

On Labor day the Wabash will run a special train to Peru, leaving Fort Wayne at 9:00 a. m., and making all local stops. Round trip rates at marvelous reductions, viz.: to Huntington, 40c; Andrews, 50c; Lagro, 55c; Wabash, 60c, and Peru, 75c. Tickets will be honored on all regular and special trains on this date. There will be a monster celebration at Wabash. Both phones No. 6.

27t5

Montreal, P. Q. and Return, $24.30

VIA WABASH R. R. AND STEAMERS OF THE MERCHANTS' MONTREAL LINE FROM TOLEDO.

Tickets include meals and berth in each direction, and will be sold every Wednesday in September. This is a remarkably low rate. Points of interest en route are Cleveland, Toronto, Kingston and the Thousand Islands. A delightful trip at moderate cost.

For further information apply to Wabash Ticket Office. 16-eod-10t

G. R. & I. ANNUAL EXCURSION

Thursday, Sept. 4, 1902, the G. R. & I. will run its Annual Excursion to Northern Michigan from stations Richmond to Fort Wayne inclusive.

Round trip to Petoskey, $5.00.

Round trip to Mackinac Island, $6.00.

Get full information of nearest G. R. & I. agent, or write for folders, etc., to C. L. Lockwood, G. P. A., Grand Rapids, Mich.

19-eod-7t.

FARMS BOUGHT, SOLD OR EXCHANGED.

One of the members of our firm will be at Dreibelbiss Abstract Office, Court street, Fort Wayne, Ind., on Saturday of each week. We buy farms for cash, sell on long time. Write for description list. For particulars address Sol. Mier Co., Bankers and Real Estate Dealers, Ligonier, Ind. 8-26-d&w-tf

FOR SALE.

A good second-hand upright piano, on easy payments; an old-style organ at $6.50.

GUY CONKLIN,
25t6 1112 Calhoun, opp. Cathedral.

PETOSKEY AND RETURN $5.00, G. R. & I.

The G. R. & I. R'y will run its Annual Excursion to Northern Michigan, from stations Richmond to Fort Wayne inclusive, Thursday, Sept. 4, 1902. Fare for round trip to Petosey $5.00, Mackinac Island $6.00, good for 10 days. Thirty day tickets $4.00 more.

Full information and folders of G. R. & I. agents or C. L. Lockwood, G. P. A., Grand Rapids, Mich.

19-eod-7t.

A GOOD THING TO HAVE AT HOME OR ON YOUR VACATION.

Paracamph

FIRST AID TO THE INJURED.

Relieves Instantly and Cures Quickly

SUN BURN, MOSQUITO BITES,

HEAT, STINGS, SWELLINGS and INFLAMMATIONS. KILLS CHIGGERS.

Will do what we say, or money refunded.

25c, 50c and $1.00. COMFORTS ALL HURTS. All Druggists.

Sold by Meyer Bros., & Co., Druggists.

E. W. Grove — This signature is on every box of the genuine Laxative Bromo-Quinine Tablets the remedy that cures a cold in one day.

20th CENTURY DENTAL PARLORS

Examination Free.
ALL WORK GUARANTEED.
Prices Reasonable.

Office hours—8 a. m. to 8 p. m.; Sundays, 9 a. m. to 5 p. m.

Dr. B. H. Mommer, Mgr.
Over Mommer's Shoe Store

New No. 814 Calhoun St.

The GLOBE SYSTEM of PAINLESS DENTISTRY

GUARANTEED DENTISTRY.
MODERATE PRICES.
812 CALHOUN ST.
OVER SIEVERT'S JEWELRY STORE. - - -
DR. ARCHER, MGR.

E. W. Grove — This signature is on every box of the genuine Laxative Bromo-Quinine Tablets the remedy that cures a cold in one day.

WAYNE DRY GOODS Co. 904 CALHOUN ST.

With many new lines that are now being daily received together with

THE EXTRA BARGAINS

that are continued in all the departments that still need to be worked down, "The Wayne" proves doubly attractive just now.

FALL FESTIVAL WEEK

finds us prepared to offer inducements to early buyers that will certainly be to their advantage.

Owing to the expected and actual advance in the price of silks, we placed our orders for standard goods several months ago and are able, for the present at least, to continue old prices on our

Celebrated Black and Colored Taffeta Silks

Our excellent and beautifully finished 22-in. BLACK TAFFETA at 75c was considered a great bargain last season, and it is certainly none the less of a bargain at the same price this fall.

Our two popular numbers in 27-inch BLACK TAFFETA (special price, 87½c and $1.00) which were called "our trade bringers," will accomplish even greater things in that direction at these prices now.

The Wm. Skinner Mfg. Co.'s

54-inch BLACK TAFFETA SILK at $3.00 is a self-seller.

We know of silks in this width being offered in this city as the SKINNER SILK that is NOT their silk. We guarantee ours to be the genuine article, absolutely pure dye and sold with a guarantee.

Our 50c, 65c, 75c and 85c COLORED TAFFETA SILKS are the same goods, at the same prices, that have given our silk department a reputation for the best goods at the lowest prices.

Our BLACK and COLORED LINING TAFFETAS have, we believe, no superior in the market for the money.

THE PRICE WE STILL KEEP AT 39c.

BLACK PEAU DE SOIES and DUCHESS are as stylish as ever, and with us the same low prices.

Compare our qualities at 75c, $1.00, $1.25, $1.50 and up with any you can find at the same prices.

We make SPECIALS this week of NEW GOODS just received in CLOAK ROOM.

Ladies' New Suits and Jackets

Two numbers especially popular in WALKING SKIRTS at $3.49 and $5.00 apiece.

A new line of LADIES' BLACK MERCERIZED PETTICOATS, beautifully made and handsome as silk, 99c, $1.14, $1.48, $1.75, $2.00, $3.00 and up, which are quite special bargains.

Wayne Dry Goods Co.

Save Your Teeth and Save Yourself.

A good disposition will be ruined by your teeth. We'll keep your teeth in order so that your health may be retained and that will benefit your disposition.

Quality and Fair Dealing . . .

Is what brought our business up to its present standing and we expect to continue this policy.

Moderate charges. Guaranteed work. Easy way to pay.

Arcade Dental Parlors,
Burket & Lake Proprs.
Appointments by one D.D.S.

A GREAT ...

VOUS HEADACHE — PAIN TERRIFIC—MIND CONFUSED—THE NERVES AT FAULT—NERVE PILLS NEVER FAIL.

Mrs. John Irwin, of No. 16 Mon- street, Fort Wayne, Ind., says: used to suffer from good, hard rvous sick headaches—headaches at prostrate and leave one nervous. was advised to use Dr. A. W. ase's Nerve Pills and got some at eyer Bros. & Co.'s Drug Store. The edicine has been a great boon, the eadaches are gone and with them e attendant nervousness and de- ression. I thing the Nerve Pills articularly good."

Dr. A. W. Chase's Nerve Pills are old at 50c a box at dealers or Dr. A. W. Chase Medicine Co., Buffalo, N. . See that portrait and signature f A. W. Chase, M. D., are on every package.

Money to Loan.

On watches, diamonds and all valuables when left in pledge. Lowest rates in the city. Special private office.

FORT WAYNE LOAN CO., Established 1896. Room 2, second floor, 706 Calhoun St. Opposite Court House. Home Phone 833.

WHILE THEY LAST.

So Come at Once.

1,000 boxes Mennen's Talcum Powder, 2 for 25c.

200 bottles Wine of Cardui, 62 cents.

180 bottles Coke's Dandruff Cure, 31c.

120 boxes Bar-Ben Nerve Tonic, 30c.

250 bottles Omega Oil, 33c.

Three gross Belladonna Plasters, 3 for 25c.

Conklin's Hair Grower, $1 size, 32 cents.

The Conklin people to prove that they have the best hair tonic made, allow us to sell 200 bottles at 32c each. One bottle only to each customer.

Rhoads,

Cut-Rate Druggist,

ON SOUTHEAST CORNER BROADWAY AND WASHINGTON BOULEVARD.

Girls' Classical School

INDIANAPOLIS, IND.

21st year opens Sept. 17th. For year book Address MAY WRIGHT SEWALL, Principal. THEODORE L. SEWALL, Founder.

DOCTOR CHAS. C. F. NIESCHANG,

Office 108 W. Jefferson Street.

Near Cor. Calhoun.

Hours—1 to 4, 6 to 9 p. m. Home Phone, 1225.

ALL AFFLICTED with a cough or long standing resulting from la grippe or weak lungs, or hemorrhages, should try my cough and lung syrup, an old Indian remedy made of roots and herbs; it has never been known to fail. Call at 27 Fairfield avenue. 16-14-tf

Dr. Ranke,

FT. WAYNE, IND.

Lau Blk, Calhoun & Washington Sts. Rooms 12. Hours 9-12, 1:30-4, 7-8. Practice Limited to Diseases of the EYE, EAR, NOSE, THROAT.

BALL.

The league attracted something over ten thousand people yesterday, the champions defeating the Bostons by a score of 7 to 2, owing to the superiority of Pitcher Leever over Eason, which is no wonder. The name ought to inspire the other side with confidence. Cincinnati landed on Miller, of the New Yorks for six runs in three innings, and it was all off, the game closing with Cincinnati 6 and New York 4. The great crowd of the day was in St. Louis, when the Hellbroners knuckled to the Quakers 5 to 4. It was tough luck for Louis, but there ought to be some consolation for him in his club's share of the receipts from the attendance of 7,200. It is said to be Louis' popularity with the St. Louis public that stands between the St. Louis club at times and lynching. Scores:

NATIONAL LEAGUE.

—Standing of the Clubs.—

	Won.	Lost.	Pct.
Pittsburg	81	27	.750
Brooklyn	60	51	.541
Boston	53	52	.505
Chicago	54	53	.505
Cincinnati	52	56	.481
St. Louis	48	59	.449
Philadelphia	43	63	.405
New York	38	68	.358

—Yesterday's Results.—

Pittsburg, 7; Boston, 2.
Philadelphia, 5; St. Louis, 4.
Cincinnati, 6; New York, 4.

—Games Today.—

Chicago at Pittsburg.

AMERICAN LEAGUE.

—Standing of the Clubs.—

	Won.	Lost.	Pct.
Philadelphia	60	42	.588
Boston	59	46	.562
Chicago	56	47	.544
St. Louis	54	48	.529
Cleveland	52	56	.481
Washington	51	56	.477
Baltimore	45	60	.429
Detroit	40	62	.392

—Yesterday's Results.—

Cleveland, 2; Philadelphia, 1.

—Games Today.—

Philadelphia at Chicago; two games.
Baltimore at St. Louis.
Washington at Cleveland.
Boston at Detroit.

AMERICAN ASSOCIATION.

—Standing of the Clubs.—

	Won.	Lost.	Pct.
Louisville	77	36	.682
Indianapolis	73	39	.652
St. Paul	63	50	.558
Kansas City	55	59	.482
Milwaukee	52	60	.464
Columbus	53	62	.461
Minneapolis	42	71	.372
Toledo	39	77	.336

—Yesterday's Results.—

Milwaukee, 3; St. Paul, 0; ten innings.
Indianapolis, 4; Columbus, 3; ten innings.
Kansas City, 7; Minneapolis, 3.
Louisville, 8; Toledo, 3.

REMARKABLE CURE OF DYSENTERY.

Mr. J. B. Davis, who resides three miles north of this place has a son fourteen or fifteen years of age who was taken with dysentery last December, and to our knowledge was treated for four or five months by physicians of splendid reputation. The boy grew worse all the time and got so he could scarcely walk across the room. About thirty days ago we sold Mr. Davis a 25-cent bottle of Chamberlain's Colic, Cholera and Diarrhoea Remedy on a guarantee. In about a week he came back for a second bottle and stated that his son was a great deal better than he had been since December. The second bottle has cured him of the trouble entirely.—G. E. Nettles & Co., Putnam, Ala. This remedy is for sale by all druggists. 8-14-2m

MR. BREEN HONORED.

At the meeting of the American Bar association at Saratoga yesterday Hon. W. P. Breen, of this city, was chosen Indiana's representative on the general counsel board.

Many persons in this community are suffering from kidney complaint who could avoid fatal results by using Foley's Kidney Cure. Sold by Dreier & Bro. and Pellens & Polster.

TALKS BY MR. HOGELAND.

This afternoon at 4 o'clock Col. Hogeland addressed a large number of people on the court house square and distributed many motto cards ...ung folks. Mr. Hogeland spoke to the newsboys in their rooms in the Arcade last evening and was vigorously applauded. Brief talks were also made by Messrs. Haddon, Phelps, Frank Hills and Scherer.

LOOK PLEASANT, PLEASE.

Photographer C. C. Harlan, of Eaton, O., can do so now, though for years he couldn't, because he suffered untold agony from the worst form of indigestion. All physicians and medicines failed to help him till he tried Electric Bitters, which worked such wonders for him that he declares they are a godsend to sufferers from dyspepsia and stomach troubles. Unrivaled for diseases of the Stomach, Liver and Kidneys, they build up and give new life to the whole system. Try them. Only 50c. Guaranteed by Dreier & Bro., druggists.

IN NORTHERN INDIANA.

Charles P. Ehinger, a prominent business man of Decatur, is dead.

State Senator C. C. Binkley, of Richmond, is dangerously ill with cancer in a specialist's hospital at Richmond.

The Methodists of North Manchester have let the contract for the construction of a $2,000 parsonage for their preacher.

Miss Mabel Jennings, of Wabash, has been chosen as the queen in the allegorical Labor day float in Monday's parade at Wabash.

The dedicatory service of the new college at North Manchester will occur Sept. 2, Elder Puterbaugh making the chief address.

Miss Ora Spinks, of North Manchester, married W. C. Bright at Wabash, but died two days later from the effects of a criminal operation.

Rev. David F. Thomas, of the Lutheran church of North Manchester, has resigned to accept a call to the pulpit of the church at Washington, Ind.

Miss Lizzie Strauss was crowned queen of the carnival at Huntington yesterday. Her maids of honor were the Misses Kenner, Hartman, Stultz and Feudner.

The Michigan City papers are excited over the possibility of prisontown getting to be the site of the United States naval station which is to be constructed on Lake Michigan.

The Fort Wayne, Hartford City and Muncie interurban road has filed a million dollar mortgage in the recorder's office at Muncie to cover construction expenses. Something doing.

Dr. W. H. Boles, the prohibition orator, is unable to fill campaign dates owing to a serious illness due to typhoid fever. He is said to be lying at the point of death at Middletown, Henry county.

Charles W. Greunawald, a hotel proprietor at Lagrange, held the lucky ticket that drew the automobile given away at the Elks' carnival last week. He wants to part with it because he loves a horse better.

Wabash teachers have received the following important appointments: Miss Gail Berry, as instructor of Latin at the Indiana university; Hosea Whiteneck, as instructor in Valapraiso college, and Miss Bertha West, as a departmental teacher in the Muncie public schools.

Frank Zimmerman proved himself a bad sailor a few days ago in the waters of Yellow lake near North Manchester. He had six people in a sailboat with him, but turned into the wind so sharply that the vessel capsized. They all managed to cling to the boat, although two were ladies, until rescued.

CURES BLOOD POISON, CANCER, ULCERS, ECZEMA, ETC.—TREATMENT FREE.

If you have offensive pimples or eruptions, ulcers on any part of the body, aching bones or joints, falling hair, mucous patches, swollen glands, sore lips, eating, festering sores, sharp, gnawing pains, then you suffer from serious blood poison or the beginnings of deadly cancer. It is a dangerous condition, but you may be permanently cured by taking Botanic Blood Balm (B. B. B.) made especially to cure the worst blood diseases. It heals every sore or ulcer, stops all aches and pains and reduces all swellings. Botanic Blood Balm cures all malignant blood troubles: such as eczema, scabs and scales, pimples, running sores, carbuncles, scrofula, etc. Especially advised for all obstinate cases that have reached the second or third stage. Druggists, $1. Trial treatment free by writing Dr. Gillam, 213 Mitchell St., Atlanta, Ga. Describe trouble and free medical advice given. Medicine sent at once prepaid. Sold in Fort Wayne by Ranke & Nussbaum, 88 Calhoun St. tf-3

$2.00

EVERY SUNDAY

TO CHICAGO AND RETURN via Pennsylvania, leaving Fort Wayne at 4:00 a. m. Returning leave Chicago at 8:00 p. m. 19oct-tf

THE MARKETS.

Chicago, Aug. 28.—Weather over most of the west and northwest today was again all that was desired for maturing wheat and corn, cables were lower and although receipts were lighter and grading still poor, all grains slumped at the opening. September corn had the worst break, falling off 2 cents in the first few minutes of trading. There was in spite of this only 29 cars received today, 1 of which was of contract grade. September was inclined toward nervousness, while other options felt the weakening of freer offerings. September started ½c to 1¾c down at 57c to 55¾c and sold at 55½c. Later there was a rally to a steadier position near 56c.

Corn fluctuated very narrowly after the first hour. September closed weak, 1⅛c down, at 56⅜c.

September wheat opened ½c to ¾c lower at 70⅝c to 70⅛c. Trade was not very active, but free offerings, induced by favorable harvesting conditions northwest, took September down to 69¾c. Other options fell off in sympathy. Receipts were 239 cars, 2 of contract grade. Minneapolis and Duluth reported 316 cars, making a total for the three points of 555 cars against 500 last week and 798 a year ago.

Prices of wheat hung very steady after the opening break. There was a good export business, but September did not make an appreciable change and closed weak, ⅞@1c down, at 69⅞@70c.

Oats weakened under the influence of the breaks in the other pits and on favorable weather conditions. Trade was not heavy and after the early decline prices steadied. September started ⅛c to ⅜c lower at 32⅞c to 32½c and steadied at 32½@32⅝c. Receipts were 263 cars.

Lower prices for hogs brought an early slump in provisions, but support by packers and a fair demand from the outside resulted in a fair rally. September pork started 7½c lower at $17.02½ and sold to $17.15; lard 7½c off at $10.75, and September ribs 5c off at $10.15 and sold between $10.17½ and $10.12½.

THE CLOSE.

Prices at the close were as follows:

Wheat—Sept., 69⅞@70c; Dec., 66¾@66⅞c; May, 69c.

Corn—Sept., 56⅜c; Dec., 42¼c; May, 39¼c.

Oats—Aug., 26⅛c; new, 34⅜c; Sept., 26⅛c; new, 33⅛c; Dec., 25¾c; new, 30¼@30⅜c; May, 30½c.

Pork—Aug., $16.90; Sept., $16.95; Oct., $17.05; Jan., $14.62½; July, $13.95.

Lard—Aug., $10.40; Sept., $10.50; Oct., $9.50; Jan., $8.82½; May, $7.90.

Ribs—Aug., $9.95; Sept., $9.97½; Oct., $9.67½; Jan., $7.67½.

Flax—Cash N. W., $1.45; S. W., $1.41; Sept., $1.33½; Oct., $1.29.

Rye—Sept., 49c; Dec., 48¾c.

Barley—Cash, 42@63c.

Timothy—Sept., $4.15.

Clover—Oct., $8.85.

CHICAGO LIVE STOCK.

Chicago, Aug. 28.—Cattle—Receipts, 8,500, including 3,000 westerns; market steady. Good to prime steers, $8.00@9.00; poor to medium, $4.00@7.25; stockers and feeders, $2.50@5.25; cows, $1.50@5.90; heifers, $2.50@6.00; canners, $1.50@2.50; bulls, $2.25@5.25; calves, $2.75@7.25; Texas fed steers, $4.50@8.00.

Hogs—Receipts today, 18,000; tomorrow, 20,000; left over, 7,059; market steady. Mixed and butchers, $7.35@7.80; good to choice heavy, $7.60@7.90; rough heavy, $7.25@7.50; light, $7.35@7.70; bulk of sales, $7.45@7.60.

Sheep—Receipts, 20,000; sheep and lambs slow. Good to choice wethers, $2.50@3.75; fair to choice mixed, $2.50@3.50; native lambs, $3.75@6.00.

BUTTER, CHEESE AND EGGS.

Chicago, Aug. 28.—Butter—Market steady; creameries, 15@18½c; dairies, 13½@17c.

Cheese—Market steady; twins, 10c; daisies, 10½c; young Americas, 10½@10¾c.

Eggs—Market steady, 17½c.

THE DAY ON WALL STREET.

New York, Aug. 28.—The opening of the stock market today was active and irregular. The changes in the same groups were mixed between gains and losses. Several of the recent speculative favorites showed the effect of realizing, while in others there was vigorous support. Very large buying orders were executed in Union Pacific, American Locomotive rose a large fraction and General Electric a point. Colorado Fuel on the other hand was forced down 2¼.

There was a momentary display of firmness following a rally in Colorado Fuel. Trading then became feverish and hesitating and the market eventually drooped all around when some of the recently conspicuous strong stocks were offered freely. Baltimore and Ohio, Illinois Central and Louisville reacted a point or more and many other leading stocks sold under yesterday's close. Some notable gains were made in less active ...including ... Sloss-Sheffield Steel, 2 in ... preferred, 3 in Detroit United Railway and Brooklyn Union Gas, 2½ in United States Express, 1½ in American Express and 1 each in Twin City Rapid Transit and International Silver. Colorado Fuel rose 2½ over last night.

The rally was light and prices sagged again quite generally, lower than before. Colorado Fuel receded 1½ from the best and there was increased pressure against the Pacifics and coalers. Special points of strength developed here and there, but they did not exercise much influence on the leaders, Toledo, St. Louis and Western advanced 2¼; the preferred 2½, and Northwestern, Consolidated Gas and Tennessee Coal 1. Brooklyn Union Gas increased its rise to 4½, United States Express 4, American Express 10, Sloss-Sheffield Steel 8⅛ and the preferred 2¾. Hocking Valley, Grass Twine, Bicycle, Pacific Coast second preferred and American Agricultural Chemical lost 1 point each.

Bonds were steady at noon.

FORT WAYNE MARKETS.

Fort Wayne, Aug. 28.—Spring wheat, $4.00@4.50; winter, bbl., $3.75@4.25; Graham, $1.75 per cwt.; buckwheat, $2.65 per cwt.; corn meal, bolted, $1.50 per cwt.; corn meal, unbolted, $1.50 per cwt.

New Wheat—68c bu.
Old Wheat—71c bu.
Corn—56c bu.
New Oats—28c bu.
Timothy Seed—$1.50@1.60 bu.
Rye—45c bu.
Cloverseed—$4.50@5.00 bu.
Barley—45c bu.
Chop Feed—$1.[illegible] cwt.
Oil Meal—$1.50 per cwt.
Flax Seed—$1.25.
Hides—Green, 8½c; salted, 9½c.
Calf Hides—Green, 10c; salted, 11c.
Wool—Unwashed, 18c; washed, 22c.
Bran—Ton, $20.00.
Shorts—Ton, $20.00.
Middlings—Ton, $22.00.
Hogs—On foot, $7.00@7.25.
Sheep—On foot, $3.50@5; dressed, 7@8c lb.
Lambs—On foot, $4.50@5; dressed, 9@10c lb.
Beef cows—On foot, $2.50@3.50 dressed, 4½@5½c lb.
Steers—On foot, $5@5.50; dressed 7@8c lb.
Calves—On foot, $5@5.50; dressed, 8c lb.

CITY HAY MARKET.

Old Timothy—$10.00.
New Timothy—$8.00.
Clover—$5.00.
Mixed—$5.00@6.00.
Straw—$4.00.

PRODUCE.

Butter—18@20c lb.
Butter—Creamery, 22c lb.
Eggs—15@16c doz.
Lard—10½@11c lb.
Live Chickens—8@9c lb.
Spring Chickens—25@30c each.
New Potatoes—35@40c bu.
Beans—$1.75 bu.
Onions—40@50c bu.
Honey—14@18c lb.
Apples—35@40c bu.

Foley's Kidney Cure is a medicine free from poisons and will cure any case of kidney disease that is not beyond the reach of medicine. Sold by Dreier & Bro. and Pellens & Polster.

JACK CASE ... TO JAIL.

It was a slow grind this morning in police court, the only victim being Jack Case, who is not unknown to the city court. He was charged with intoxication and went over for ten days in jail.

CONSUMPTION THREATENED.

"I was troubled with a hacking cough for a year and I thought I had consumption," says C. Unger, 211 Maple St., Champaign, Ill. "I tried a great many remedies and I was under the care of physicians for several months. I used one bottle of Foley's Honey and Tar. It cured me, and I have not been troubled since." Sold by Dreier & Bro. and Pellens & Polster.

SHATTERS ALL RECORDS.

Twice in hospital, F. A. Gulledge, Verbena, Ala., paid a vast sum to doctors to cure a severe case of piles, causing 24 tumors. When all failed, Bucklen's Arnica Salve soon cured him. Subdues Inflammation, conquers Aches, kills Pains. Best salve in the world. 25c at Dreier & Bro.'s drug store.

SEED WHEAT.

Dawson's celebrated Golden Chaff and Genesee Giant, from seed imported from the Canadian Experimental Farm. Price, $1.15 per bushel.

FRED J. HAYDEN, Fort Wayne.

27-29-30w1t

Mrs. Carl L. Smith is visiting relatives in Logansport.

LOWE BROTHERS' PAINTS

GIVE BEST RESULTS

For Sale by H. Pfeiffer & Son.

WHAT YOU WANT AND WHERE TO GET IT.

WATCH REGULAR CHANGES IN THESE ADVERTISEMENTS.

ART STUDIO.

Roggen Studio, 1122 Calhoun street, opposite Cathedral. Finest $3.00 Cabinet Photo for $2.00.

E. C. ROTH (successor to Haag & Roth), manufacturer of Granite and Marble Monuments and general cemetery work. Home phone 785. Cor. Broadway and Main St. Largest stock in the city.

ACCIDENT AND FIRE INSURANCE.

For Fidelity and Casualty N. Y. Accident Insurance and best line of Fire Insurance companies and Surety Bonds consult M. B. HARTNETT, cor. Berry and Clinton Sts.

APOTHECORY.

H. N. MEINZEN, 1116-1118 Maumee Ave., prescriptions and family receipts carefully compounded only by licensed pharmacist. Full line drugs and cigars.

BAKER.

JOHN G. SAUERTEIG, new No. 114 Washington boulevard; tel. 548. One trial of our bread will convince you of its superior quality. Vienna Bakery, new No. 114 Washington boulevard.

MAX BAUMGART, 1933 Fairfield Ave. Telephone connections. Try a loaf of our 4c Bread. 7 loaves for 25c. Quality the best. Pure and clean our motto.

BICYCLES AND MACHINIST.

FRED H. ROLF, 1113 Broadway. Lawn Mowers sharpened, Bicycles repaired, Models, Patterns, Small Tools, Instruments, machine work of all kinds and gear cutting.

L. VEN WILKINSON is a practical bicycle man, does his own work, has no rent to pay, and will save you money if you buy a wheel of him. Repair work a specialty. 1832 Hanna street.

BOOK BINDERY.

For blank books or anything in the line of book binding go to the Fort Wayne Book Bindery, largest and best bindery in city. 43 East Main street.

CHIROPODIST AND MANICURE.

Hair Dressing, Shampooing, Scalp treatment, Massage Toilet Articles, Switches. C. A. Hauck, successor to Mrs. W. H. Smith, 1110 Calhoun. Phone 1133.

CONTRACTORS AND BUILDERS.

P. P. KINDER, General Contractor and Builder. Jobbing promptly attended to. Home Tel. 1560. 98 E. Jefferson St.

J. M. HENRY, Contractor and Builder Interior Finish, Bank and Office Fixtures, Mantels, Carving, etc., cor. Brackenridge and Fulton streets. Phone 307.

JOHN SUELZER, Contractor and Builder. Residence, 420 Hanna St. Telephone 114 South. Fort Wayne, Ind.

COMMISSION MERCHANT.

D. F. COMPARET, COMMISSION MERCHANT. Country Produce of all kinds bought and sold. Phone 375.

ELECTRICAL CONTRACTOR.

Up-to date Electric House Wiring. J. J. Coghlan, 1315 Calhoun St. Home Phone of fice, 659; residence, 6145.

FURNITURE & UPHOLSTERING

EDWARD MILLER, successor to F. J. Reineke, Upholstery and Mattresses, Parlor Suits, Couches, Chairs and Hair Mattresses made to order. New No. 205, old No. 41 E. Main St. 3d door east of Clinton. Home phone 678.

FEED YARD.

Everything new, under management of LEVI DRIESBACH. Dry sheds, planked court yard, ladies' toilet. Old No. 80, new No. 308 East Columbia St.

FISH MARKET.

Calhoun St. Fish Market, 1328 Calhoun St. Phone 1413 Main or 812 Green. All kinds of fresh and smoked fish, poultry. A. Geiger, Prop.

FEATHER WASHING.

Wanted—5,000 lbs. of old and new feathers. Highest cash prices paid at Eureka Feather Washing Co., 410 E. Columbia St.

GROCERIES AND PRODUCE.

You will make no mistake in buying groceries of us. We sell the best grades of groceries at lowest prices. Boseuf & Co., 124 Broadway. Home phone 317.

HARDWARE AND PAINTS.

Lawn Mowers, Rubber Hose, Meicher's Shower Bath Yokes. Call and examine these and get our prices. Romarys, Geoglein & Co., No. 125 E. Columbia St. Tel. 740 Main.

HARNESS.

F. HILT, HARNESS, SADDLES AND COLLARS, Bridles, Whips, Combs, Brushes, etc. 812 CLINTON ST.

ICE CREAM.

BOLYARD & SONS, 837 E. Wayne St. Both phones 591. Mfgrs. The Hartzell Ice Cream. Quality guaranteed. Absolutely pure.

INDIANA CARPET RUG FACTORY

Have your old carpets made into pretty and durable rugs. We make rag rugs, also rag carpets. Satisfaction guaranteed. 1207 Lafayette St. Dassler & Smethers, Props. Home Tel 1743.

INSURANCE, REAL ESTATE AND LOANS.

S. C. LUMBARD & CO., Rooms 2 and 3, Bass Block. Insurance, Real Estate and Loans.

LIVERY.

Try the new rigs to be had of A. A. Martin, the newest and finest in every way. 215 and 217 E. Main St. Phones 481 Home. 417 Bell.

LUMBER YARD.

E. GILMARTIN, Corner Barr and Holman. Tel. 446. Lumber and Interior Finish.

MODEL LAUNDRY.

Try the Model Laundry. Work unsurpassed and no rough edges. Phone 287 South. Wagon will call. Philip Rapp, Prop., 374 and 376 Broadway.

MILLINERY.

Full assortment of the latest styles Spring patterns of Fine Millinery now ready. Call and inspect. MISS OTA JOHNSON, 60 Maumee Ave.

MANICURE AND CHIROPODIST

Mrs. A. P. Moening permanently located at room 22 Arcade. Corns, bunions and ingrowing nails scientifically treated. Parlors open to ladies and gentlemen. Hours 9 a. m. to 7 p. m., including Sundays.

OSTEOPATHY.

DR. RUSH, the Registered Osteopath Tel. 599. Suites 69 and 70, Fixley Bldg. Res. 610 W. Wayne. Diseases treated successfully without medicine or knife. Examination free.

MUSIC FURNISHED.

FRANK CASSO, music furnished for Balls, Parties, etc. Fruit Dealers, 236 Calhoun St. Harp and Violins a Specialty. Also Harp with Full Orchestra. Residence, 42 Lasalle.

PLUMBER.

ED. F. BRONMILLER, PRACTICAL PLUMBER AND GAS FITTER, 1649 South Calhoun. Tel. 555 South.

PHOTOGRAPHER.

H. E. BRADLEY, PHOTOGRAPHER. Finest of work at popular prices. Studio entire 4th floor Hamilton Bank building. Take elevator.

RESTAURANT.

We want U 2 eat at the VONDERAU RESTAURANT, 213 E. Main St. Meals, 15c. Short orders a specialty.

EAT AT CRYSTAL PALACE. BEST IN TOWN. MRS. J. E. KLINGER, 228 E. Columbia St.

All kinds of Game and Oysters in season. Short orders a specialty. THE QUEEN RESTAURANT, Mrs. Jennie Gray, Proprietress. Old No. 19, new No. 611 Calhoun St. Open day and night.

STOCK FOOD & GARDEN SEEDS.

We are general agents for the famous Capital Stock Poultry and Hog Food. 1 FEEDS FOR ONE CENT. JOBSE & KINCAIDE, 58 E. Main St., new number 222.

SLADE'S COMMISSION HOUSE.

BERRIES AND FRUITS. Table and Barrel Salt. Seed Store, opp. Coverdale & Archer's, Harrison street. Tel. 1335.

TEA STORE AND LAUNDRY.

WAH KEE & CO., importers of Fine Teas and Chinese and Japanese Fancy Goods. Laundry exclusively fine work. 8 West Wayne street.

TRUNKS AND VALISES.

W. S. HACKETT, new No. 1225 Calhoun St., manufacturer of Trunks, Extension Cases, etc. Sample cases made to order. Repairing promptly done.

UPHOLSTERER.

N. RACHT, UPHOLSTERER, Awnings and Mattresses made to order. Chairs caned. Phone 491 Bell. Brown. 134 W. Washington, corner Clay.

HENRY SCHONE & CO., UNDERTAKER AND LICENSED EMBALMERS, 53 East Berry street, Aldine Block, Opp. Postoffice, Fort Wayne, Ind. Both Telephones 377. Res. 304 Home. Open day and night.

WALLPAPER AND DECORATIONS

SOUTH SIDE WALL PAPER STORE, Gottlieb Haller, Wall Paper and Decorations, Room Moulding, Window Shades, Paints, etc. 369 S. Calhoun St. Home Tel. 376.

WIND MILLS AND SUPPLIES.

THOMPSON & BACON, Wood and Steel Wind Mills, Pumps, Water Tanks, Wind Mill repairs, etc. 116 W. Columbia St. Supplies, Tubular Wells and Piping. Home phone 633.

INDICATIONS.

GENERALLY FAIR TONIGHT AND SATURDAY.

The Fort Wayne Sentinel

ESTABLISHED 1833. FORT WAYNE, IND: FRIDAY, AUGUST 29, 1902.

A ROD IN PICKLE

COLOMBIA WILL CHASTISE NICARAGUA.

AIDED COLOMBIAN REBELS

FORMAL NOTICE SERVED ON THE CENTRAL REPUBLIC.

HARD FIGHT IN VENEZUELA

GERMAN WARSHIP CALLED ON TO INTERFERE.

Washington, Aug. 29.—Colombia will formally demand of Nicaragua an explanation in regard to the latter country's allege participation in the revolution against the Colombian government, and back up her demand with the most formidable land and naval force she can muster, as soon as the present rebel activity on the isthmus has been crushed. Information to this effect was received from an authoritative source in Washington today.

The foregoing intelligence causes considerable surprise in diplomatic circles, for but a few weeks ago it was announced that Mr. Concha, the Colombian minister, and Mr. Corea, the Nicaraguan minister, had established an entente cordiale between their respective governments; that bygones were to be regarded as bygones, and that the time was ripe for a satisfactory understanding by the two governments. It is now learned that the initial move toward the establishment of an amicable understanding between Nicaragua and Colombia was made by Mr. Corea, who also proposed to Mr. Concha an adjustment of the difficulties which have so long been pending over Colombia's claim to the ownership of a strip of what is claimed by Nicaragua to be part of her coast line. Minister Concha declined to accede to the latter proposal, declaring that a claim which Colombia had brought forward for so many years could not be adjusted, or in fact brought to any material degree toward adjustment by the methods suggested by the Nicaraguan minister. However, Mr. Concha was entirely willing to join Mr. Corea in the establishment of an entente cordiale.

LEARNED SOMETHING.

Shortly after Minister Corea's arrival in Nicaragua, where he went some weeks ago on a leave of absence, the Colombian officials here, it is stated, received information to the effect that arms and ammunition for the Colombian rebels on the isthmus were being shipped from Corinto. The Colombian legation here had been receiving reports of this character continually, and in view of the arrangements effected with the Nicaraugan minister before he left Washington, Senor Concha lost no time in calling Mr. Corea's attention to the matter. The latter replied that President Zelaya would immediately institute an investigation to ascertain if the reports were well founded. A short time ago, however, more reports were received in Washington to the effect that Nicaragua still continued her material support of the revolutionists on the isthmus, and now Colombia, it is stated, finds her patience exhausted, and has decided to present a formal demand for an explanation. Meanwhile, it is understood, the entente cordiale has only a nominal existence.

FIGHTING IN VENEZUELA.

Kingston, Jamaica, Aug. 29.—The German steamer Polaria, which arrived here today from Venezuelan ports, reports that Friday last, August 22, while at Carupano, Venezuela, 700 rebels attacked that place stubbornly and got inside the town, where they were met by a thousand government troops under General Velutini. Severe fighting, lasting the whole day, followed and ended in the disorderly retreat of the rebels, several of the latter being killed or wounded. Bullets repeatedly struck the steamer and the lives of her crew being in danger, Captain Hoff, her commander, communicated with General Velutini and asked for protection. The general replied that the Polaria must clear out as she had no right to be there. Her captain refused to leave the port and telegraphed to the German cruiser Gazelle, Captain Graforcola, at La Guyera, asking for immediate protection. The Gazelle arrived at Carupano Sunday morning and protected the Polaria while the latter proceeded to take in cargo. This work was completed on Monday night and the Polaria sailed u[illegible]er the protection of the German [illegible]ser, which also [illegible]

there were in fear of another and more serious attack on the place. Trade was completely crippled and many atrocities were reported.

FOUND ON SHOW GROUNDS.

A watch and a lady's hand bag were found on the festival grounds and owner can have same by calling at festival headquarters in the Arcade and proving property.

DIED IN INDIAN TERRITORY.

News has just reached the city of the death of Myron Franklin Barbour, son of Mr. and Mrs. Lucius T. Barbour, formerly of this city, which occurred at Crowder City, Indian Territory, on July 22. The young man was 23 years of age and was a grandson of the late Myron F. Barbour, the pioneer school teacher, who died in this city some months ago.

THE LAST DAY THE BUSIEST

MUNICIPAL LEAGUE CLOSES ANNUAL SESSION.

Important Papers and Discussions Occupy the Time—Southern Man President.

Grand Rapids, Mich., Aug. 29, 1902.—The final sessions of the convention of the League of American Municipalities today were the busiest. Important papers and discussions, elections and incidental business took up the time of delegates One of the features of the morning was the paper of City Engineer B. F Fendall, of Baltimore, on "street paving." In it he suggested that the league take action to secure a combine among the cities of the United States against the so-called asphalt monoply. The plan he proposed was to have the cities fix by ordinance the minimum price to be paid for sheet asphalt. Mayor William D. Doyle, of Akron, Ohio, discussed "The Ohio Municipal Situation." He advocated the central system of responsibility and control of municipal government in one man. Mayor Ignatius A. Sullivan, of Hartford, Conn., in an address advocated municipal ownership of public utilities, especially the street railways as a means of reducing taxation. C. E Campbell, of Des Moines, Iowa, reviewed the German method of governing municipalities. A paper on "The Fire Department of Our Cities," read by Fire Commissioner John H. Sirch, of Baltimore, completed the program of papers and addresses.

At this afternoon's session J. Alger Smyth, of Charles, S. C., was elected president of the league.

LOCAL LINES.

Miss Spencer, of Wabash, is in the city the guest of Mr. and Mrs. O. B. Fitch.

Dr. W. G. Burkett and family have returned from a summer's outing at Wolf Lake.

Miss Lucy Kolb, of Princeton, Ind., is in the city the guest of Mr. and Mrs. F. V. Culbertson.

Mr. and Mrs. G. B. Grimme and H. C. Kramer are in Decatur attending the funeral of the late Charles Ehinger.

Miss Edith Albers has returned to her home in this city after a visit of two months with friends at St. Thomas, Ont.

A party of twenty-five Pathfinders will go to Goshen tomorrow to attend an entertainment given by the Goshen lodge.

Miss Audia White and sister, Miss Ida, who have been visiting for some time in Crawfordsville, have returned home.

Mrs. G. F. Felts and Miss Mary O. Kolb are expected to arrive in the city Monday evening on their return from an extended tour of Europe.

R. P. Bischoff, of the Meyer drug store, will leave tomorrow for Boston, where he will join Mrs. Bischoff, to remain for a stay of several weeks.

Mr. and Mrs. Thomas Diaggoo and Miss Hannah Diaggoo, of Auburn, and Mrs. O. H. Kilder, of Alexandria, are the guests of Mrs. Thomas Larimore.

Miss Josephine Skilling, of Philadelphia, has returned to the city after a week's visit in Chicago, and is a guest at the home of Dr. E. J. McOscar.

Dr. E. A. Crull will leave tomorrow for New York city, where he will devote two weeks to special study and observation in leading hospitals of that city.

W. P. Cooper, general agent of the New York Life Insu[illegible]ce company, today paid a pol[illegible] $1,500 carried by [illegible] late [illegible] Hill, who was [illegible] the river [illegible]

BAYONET RIOTERS

TROOPS AND STRIKERS MEET AT LANSDALE, PA.

SEVERAL MEN ARE PRODDED

CAPTAIN OF THE MILITIA IS SLIGHTLY INJURED.

THE CROWD FORCED BACK

ROADS ARE BEGINNING TO SHIP COAL.

Tamaqua, Pa., Aug. 29.—In an encounter between troops and strikers at Lansford this morning, Captain W. H. Heim, of company K, Twelfth regiment, was slightly injured. A half dozen strikers were bayonetted by the soldiers as a result of the fracas. Major Gearhart, in command of the troops here, states that he will appeal to the military authorities to put the town of Lansford under martial law.

From daybreak the troops were active in quelling disturbances and protecting non-union men, while on their way to work. As has been the case for the past few days, the troops were jeered wherever they went. The officers repeatedly admonished the crowds not to insult or molest the soldiers, but their words had but little effect. At 5 o'clock companies K and E were placed in two trolley cars. One of the cars was run in front of the car which carried the non-union men to work and the other in the rear. While passing through Coaldale and Lansford the soldiers were hooted, but as no stop was made the strikers did not make any violent demonstration. At Summit Hill about double the usual number of men availed themselves of the protection of the soldiers and went to work. The pickets of the strikers made efforts to stop them, but the warnings of the soldiers held them at bay. When the workmen had been loaded onto the car the return trip through the valley commenced. The word that more men than usual were reporting for work spread through the lower part of the valley like wildfire and in a short time the streets were almost blocked with people. When the corner of Center and East Bertsch streets was reached the cars stopped to allow several non-union men to get off. As the men stepped to the ground the mob made a rush for them. A half dozen soldiers sprang off the car and with levelled guns forced the strikers back and made a passage way for the non-union men.

STRIKERS SHOW FIGHT.

When the soldiers returned after escorting their charges to a place of safety the mob commenced to close in around the cars. The strikers were in an ugly mood and when ordered to disperse merely yelled louder and pressed closer. As Captain Heim, of company K, was about to jump from the car he was seized around the legs and thrown to the ground. A half dozen privates who followed him were roughly handled. One of the men had a portion of his shirt torn off and, according to the enlisted men and the officers, a number of blows were struck. Major Gearhart, who was in command of the two companies, then ordered his men to disembark.

With clubbed guns and fixed bayonets the soldiers forced the crowd back. Many of the strikers stood their ground and would not move until the soldiers jabbed them with their bayonets. Some of the strikers, fearing that the troops would fire, rushed into the opera house on the corner and for a time a wild scene of confusion reigned. In about five minutes the crowd had been pushed back to the curb line. In the melee several of the strikers were knocked down, while others suffered slight bayonet wounds. Captain Heim was severely bruised by his fall.

Last night a car-load of timber, which was standing on the Lehigh Coal and Navigation company's tracks at Summit Hill, was started down the steep stretch of road, which leads to Lansford. The car leaped the track at a sharp curve and was hurled to the bottom of a mine breach.

At mid-night the governor's troop, Captain Weaver, was sent to Summit Hill to protect the home of William Henry, a non-union man. It was reported that the strikers were firing on the house. A part of the troop remained on guard there all night

ARE SHIPPING COAL.

Philadelphia, Aug. 29.—While both mine o[illegible]rators and officials of the Uni[illegible] state that the [illegible]dent that there is greater activity at present in the coal region than at any time since the inauguration of the strike. Coal is being shipped from various sections of the field and several washeries are known to be in operation.

It does not follow, however, that any of the companies are cutting coal. When the strike was declared a large quantity of cut coal was left beneath the surface, ready for the breaker. According to miners' union officials it is this coal that is now being brought to the surface by the special deputies, foremen and others employed about the collieries during the progress of the strike. It is also said the big coal-carrying companies are now drawing on their reserve supply to satisfy the more pressing demands.

The Pennsylvania railroad, through its selling agents, has been selling and shipping small quantities of coal almost daily since the strike began, securing its supplies from some 60,000 tons in storage. This supply has been exhausted, however, and what little coal the company is now sending out comes from the mines of the Susquehanna Coal company at Nanticoke, where small quantities are being brought to the surface and sent to market daily.

The Reading company, according to its sales agents, has not sold any coal since the strike was inaugurated, except in a few exceptional cases where coal taken from stocks on hand were let go to help out certain manufacturing interests on the line and to supply one or two charitable institutions.

On the other hand, reports from the Schuylkill region, where the Reading company's mines are located, state that the shipments of anthracite from that section are daily increasing. Within the past few days 500 cars of hard coal have passed through Reading. It came from the washeries and the storage yards at Landingville and St. Clair.

The washeries established along the Schuylkill river in northern Berks and lower Schuylkill counties are in operation night and day and as high as 100 cars are shipped in a day.

What is considered a significant move on the part of the operators is the return of many mules from pasture to the mines. Hundreds of mine mules were taken to Lancaster and Chester counties soon after the strike began and put out to graze. These are now being shipped back to the coal regions.

DRANK CARBOLIC ACID.

Mrs. John Loraine, living with Mr. and Mrs. Frank Wagner, at 534 West Fourth street, attempted to commit suicide this morning by drinking carbolic acid. The rash act was the result of a family quarrel this morning. Mrs. Loraine sent for her husband, who is a bartender in the Wiebke saloon, about 9 o'clock, and shortly after his arrival she attempted to drink the poison. Mr. Loraine tried to take the bottle away from her and succeeded in doing so before she had taken enough of the drug to cause death. Physicians were hurriedly sent for and after working for some time, succeeded in counteracting the dose. Both Loraine and his wife were painfully burned by the acid during the struggle for possession of the bottle. The woman's mouth is badly burned, but she will recover.

DAY OF REST FOR PRESIDENT

Newbury, N. H., Aug. 29.—A program intended to give President Roosevelt a period of rest and pleasure after nearly a week of hard work in traversing the New England States and delivering a large number of speeches, was before the chief executive today. He passed the night at "The Fells," the summer home of Secretary of State Hay, and was not due to leave there until 10 o'clock today. Then he was going only to Newport, N. H., twenty minutes' ride by train from Newbury, to spend the rest of the day and the night in the great park owned by the late Austin Corbin, of New York. The visit to this park, foremost among the game preserves of the country, was anticipated by the president with much pleasure. He will spend the night at the club house on the park.

GRADING BEGINS SOON.

Early next week the grading for the new interurban line between this city and New Haven will begin. The contract for the work has been let to Stanley Brothers, of Cleveland, experienced railroad constructors, who will place a large force of men at work. Deeds for practically all the right-of-way are now in possession of the Fort Wayne, Van Wert and Lima company.

Mr. and Mrs. W. C. Vell[illegible] [illegible]re [illegible]

FORM A CONGRESS

DISTRICT ORGANIZATION OF TRIBE OF BEN HUR.

WAS PERFECTED HERE TODAY

HUNDREDS OF DELEGATES IN FORT WAYNE.

OBJECT IS PURELY SOCIAL

GATHERING AT SWINNEY PARK THIS EVENING.

This is Ben Hur day in Fort Wayne and several hundred delegates, representing the forty-eight courts of the Tribe of Ben Hur in the district comprising northeastern Indiana, met at the court house assembly room and perfected the organization of the Northeastern Indiana District Fraternal Congress of the Tribe of Ben Hur. The object of the new organization is purely a social one and it is designed merely to bring into closer acquaintance the 3,800 members of the fraternity in this section of the state. Officers were chosen as follows.

Past Chief—John W. Baker, of Columbia City.

Chief—A. S. Coverdale, of Fort Wayne.

Judge—Milton Shedell, of Logansport.

Teacher—Mrs. Alena Williams, of Wabash.

Captain—Will Arnett, of Kokomo.

Guide—C. H. Woolsey, of Kendallville.

Scribe—Phil Diels, of Marion.

K. of T.—U. S. Cress, of Decatur.

K. of I. G.—Mrs. Addie Bley, of Portland.

K. of O. G.—H. C. Eiler, of Jonesboro.

Master of Ceremonies—J. P. McGee, of Elkhart.

Executive Committee—H. S. Vreeland, M. C. Tierney, Frank Kehler and G. W. Ashley, of Fort Wayne; Mrs. M. M. Calvert, of Huntington.

FROM MANY TOWNS.

The delegates in the city today represent the fraternity in many northeastern Indiana towns and some of the cities are very largely represented. Columbia City sent about fifty; Decatur about forty; while Huntington, Wabash, Portland, Kendallville, Kokomo, Marion, Logansport and other towns have good sized delegations here.

The meeting at the court house assembly room was called to order at 11 o'clock today by Major J. E. Miller, chairman of the local committee of arrangements which has been in charge of the preparations for the district meeting. He stated the object of the gathering, and Rev. W. E. Murray, of Churubusco, offered prayer. On behalf of the members of the Tribe of Ben Hur in Fort Wayne Attorney E. V. Harris delivered the address of welcome and his address was a cordial greeting to the members of the order. Attorney O. N. Heaton then delivered the address of welcome on behalf of the city, officiating in the absence of Mayor Berghoff, who expected to speak, but who was compelled to be absent from the city. Past Grand Chief D. E. Carter, of Logansport, who is district deputy, responded for the visitors.

A. S. Coverdale, of this city, was chosen temporary secretary, and the motion to form a district fraternal congress prevailed The chair named C. E. Carter, of Logansport; H. S. Smith, of Columbia City, and W. F Blay, of Portland, as a committee on nominations. While this committee was in session Supreme Scribe F. L Snyder, of Crawfordsville, delivered a brief address upon the tenets of the fraternity. Later the report of the nominating committee was presented and concurred in. This completed the business of the morning session.

This afternoon the delegates and visitors held a meeting with court No. 15 in the Odd Fellows' building, at Wayne and Calhoun streets. Here the degree work was exemplified, a number of candidates being received into membership. The meeting has been largely attended and markedly successful.

PICNIC AT THE PARK.

This evening the visiting delegates, together with local members of the fraternity, will enjoy a gathering at Swinney park and a social program has been prepared for the entertainment of the visitors. The Wayne Tent band will furnish music and an address will be delivered by Rev. Klink, of Columbus Grove, Ohio, who is prominent in the work of the Tribe of Ben Hur.

Twenty-four counties comprise the territory included in the district fraternal congress formed in Fort Wayne today. [illegible] Allen, Huntington, Wabash, Miami, Cass, Howard, Grant, Madison, Jay, Kosciusko, Whitley, Marshall, St. Joseph, Adams, Henry, Wayne, Blackford, Steuben, Fulton and Delaware.

WILL OPEN WEDNESDAY.

Concordia college will open for its annual session on Wednesday next, and within the next few days the young students will be coming into Fort Wayne from every direction. Indications point to a very large attendance for the coming year. The vacation season has been too brief to get the extensive improvements authorized by the recent synod under way, and the erection of the new buildings must be deferred until next year. However, a force of workmen have been engaged for some time in improvements about the grounds, renovating and brightening up the buildings and placing them in shape to receive the young men next week.

LET COUNTY FAIR CONTRACT

E. F. LIEBMAN IS THE SUCCESSFUL BIDDER.

Will Commence Work at Once on New Exposition Building for Fall Exhibition.

This afternoon the executive committee of the Fort Wayne Fair association let to E. F. Liebman the contract for the erection of the new exposition building for the coming county fair. Mr. Liebman's figure was $3,942. No time will be lost in taking up the work. Mr. Liebman left the meeting to go at once to the lumber yards to make the purchase of necessary material, and at 4 o'clock this afternoon the committee with Architect Grindle will go to the driving park to set the stakes for the structure after finally determining upon its precise location.

The bids presented were as follows: E. F. Liebman, $3,942; H. Hilgeman & Bro., $4,569; F. J. Rump, $4,537; J. Griffith, $5,945. The drawings by Architect Alfred Grindle provide for a very handsome building, in pavilion form, 48x105 feet in size and two stories in height. It is of frame, supported upon brick pier foundation. The roof is of shingles and there is a gallery in the upper floor. The wood used in construction is to be Norway pine. There will be four large entrances, and under the terms of the contract the building must be completed by September 27.

Contractors say it will require a force of twenty men, working at top speed, to complete the building within the required time. It is to be used for the manufactures and liberal arts display at the fair, and the exhibits will include furs, dry goods, clothing, pictures, fancy needlework, cookery and other lines of domestic interest. Among the prominent displays here will be an elaborate showing of the work of the children of the state school.

ABOUT THE COURT HOUSE.

In the injunction proceedings brought by Evans et al. against the S. B. Fleming company to restrain the building of a street railway track on East Berry street, Judge Branyan, of the Huntington circuit court, heard the testimony yesterday. The decision of the court will be made some time next week, the matter having been taken under advisement.

Sarah Laboub has been granted a divorce from Julian Laboub. The action was commenced several months ago.

County Assessor Eggemann went to Monroeville at noon today. His trip is of the Sherlock Holmes type and when he returns the assessment rolls of the county are expected to be fattened to a considerable extent.

The county commissioners will be in session again tomorrow for the transaction of miscellaneous business only. The new term will commence next Monday in reality, but as a fact there will be only an informal session that day on account of it being a holiday. The regular order will be taken up on Tuesday when liquor licenses will be considered.

RECRUITS COME SLOWLY.

Recruits for the United States navy come very slowly at the recruiting station opened in Fort Wayne this week, eight being the total number secured to date. William Henry Wraight, of Ceese, was accepted this morning as a landsman for training. [illegible] Fort Wayne [illegible] office will close tomo[illegible] [illegible] o'clock and the [illegible]

The Rurode DRY GOODS CO.

YOUR ATTENTION

Is invited to our display of new and seasonable merchandise. Every nook and corner of the store is attractive with bright new goods for Autumn, and more coming every day. We are enthusiastic about our selections and have never offered better values.

In Dress Goods

We are showing all the most wanted fabrics. All the stylish weaves. The correct shades. No matter what your taste may be this dress goods stock of ours can please you in style, quality and price.

Among the Latest Arrivals

Will be found a superb display of fashion's latest fancies in

Dress Trimmings, Laces and Garnitures

The prevailing styles of dress goods suggest a liberal use of trimmings. We have anticipated the demand by buying liberally the newest and most fashionable designs in silk applique, silk galoons, silk ornaments, spangled galoons and nets, and dainty laces of every sort Let us show them to you.

The RURODE DRY GOODS Co.

If You Will Look Closely
Into the matter of Paints, the evidence that we can submit to your better judgment will cause you to strongly Favor Pure **B.P.S.** The Best Paint Sold.

A call at our store will convince you that you can paint your house for less money with B. P. S. than any other paint on the market.

IF A BETTER PAINT COULD B E MADE WE WOULD SELL IT.

F. M. SMITH & CO.

THE ALLEN COUNTY LOAN AND SAVINGS ASSOCIATION. Opposite Postoffice.

PAYS 5 Per cent Interest on Stock LOANS MONEY PAYS 5 per cent. Interest on Stock. LOANS MONEY. Assets $600,000

DR. S. H. HAVICE.....

Practice limited to diseases of EYE, EAR, NOSE AND THROAT 26 W. WAYNE ST. GLASSES ADJUSTED.

Office hours from 8 to 12—1 to 4 p m Office phone 252; residence, 1117

Fort Wayne Trust Co.

CAPITAL $200,000.00

CORNER COURT AND MAIN STS

Pays 3 per cent. interest on certificate and book deposits of $1.00 and upwards.

Loans money on farm and city real estate at a low rate of interest and on easy payments.

OFFICERS:

Henry C. Paul, President.
Samuel M. Foster, Vice President.
Andrew Hoffman, 2d Vice President
Charles A. Wilding, Secretary.
E. H. McDonald, Ass't. Secretary.

DIRECTORS:

Samuel M. Foster, Andrew E. Hoffman, Charles S. Bash, John C. Peters, George W. Pixley, William J. Vesey, William E. Mossman, Louis Fox, Henry C. Paul, John B. Renz, Charles A. Wilding, David Studebaker.

—THE—
Citizens Trust Company,
Cor. Berry and Clinton Sts.
CAPITAL $200,000.00.
3 Per Cent. Interest Paid on Deposits.....

One Dollar

—AND UP—

LOANS—Made on farm and city property at low rates.

TOO LATE FOR CLASSIFICATION.

WANTED—A complexion grows fairer daily using Satin Skin Cream and Satin Skin Powder Best for you best made. 25c.

U. S. Stamps

New goods of all kinds, the best that has ever been given, are constantly arriving at the stamp store.

The imported china and domestic novelties for the circular page are the best ever offered. See them at store, 140 Calhoun street.

MISS ..FLICK..

Florist.

207-209 West Berry St.

New features at Patterson's sale every day.

MONEY TO LOAN

On Real Estate or Personal Security. C. F. Pfeiffer, Rooms 6-7 Bass Block. tf

Band concert afternoon and evening at Swinney Park Labor Day. 28t3

Do you need an "Inverness?" Buy it of Patterson.

The Evening Sentinel.

THURSDAY, AUG. 28, 1902.

OUR TELEPHONES.

Editorial Rooms..... 650
Business Office..... 173

THE WEATHER.

Chicago, Aug. 28.—Forecast for Indiana: Generally fair tonight and Friday; warmer Friday; winds shifting to southerly.

THE TEMPERATURE.

The temperature today as recorded at the gas office was as follows:

	Degrees.
6 a. m.....	58
7 a. m.....	60
8 a. m.....	64
9 a. m.....	68
10 a. m.....	73
11 a. m.....	74
12 m.....	78
1 p. m.....	82
2 p. m.....	82

LOCAL LINES.

M. J. Blitz has gone to Clear Lake to spend a few days.

Frank Johnson, of Toledo, is visiting friends in the city.

Miss Della McClure is convalescing from an extended illness.

Lawrence Berghoff has gone to Chicago for a few days' visit.

Ben Bennett is entertaining his cousin, Alva Baker, of Decatur.

Miss Sallie Davis has returned from a three months' visit in Iowa.

Dr. N. O. Smith, of Hoagland, is visiting his sister, Mrs. E E. Morris.

Miss Florence Jones has gone to Toledo to visit friends for a few days.

The Blues will play in Tipton next Sunday instead of at Warren, as previously announced.

Mrs. Robert Muller left last evening for Minneapolis to visit her mother, who is seriously ill.

Mrs Losen Stahl and daughter, Hester, of Carey, Ohio, are guests of Mrs L. L. Miller, of West DeWald street.

Mrs Moran, who was operated on a week ago at St. Joseph hospital by Dr. W. H. Myers, is convalescing rapidly.

Miss Anna Brandt has returned to her home near Huntington, after a visit with Miss Millie Brase, of 19 DuBois street

The Misses Anna and Marie Keever, of Harrisburg, Pa., are guests of Mr. and Mrs. Charles Troxell, of East Wayne street.

Marion Leader: "Mrs. Lewis Clarkson, of Fort Wayne, has returned to her home after a visit with friends in this city."

Mrs. B. R. Evory, of Marion, has returned home after a week's visit with her sister, Mrs. L. J. Geiss, 914 West Jefferson street.

Miss Elizabeth Prather, who has been the guest of the Misses Bledsoe, of Columbia avenue, left for her home in Kansas this morning.

Mesdames Mary Manning and William Fry have returned from Chicago, where they were visiting Mrs Fry's brother, John Mailey, who is working in railway shops.

TOILET SOAPS AT WHOLESALE PRICES.

Just placed on sale 50 gross of Toilet Soaps, consisting of Castile, Turkish Bath, Palm and many other good brands. These goods are manufactured by the Eureka Soap Co., of Cincinnati, Ohio, and usually sell at 5c and 10c per cake.

Starting today we offer them to our customers at the reduced price of 4c cake, or 3 for 10c

This is a genuine snap.

WHITE FRUIT HOUSE.

Two more days of Patterson's great half-off sale.

CHOICE WAX LEMONS REDUCED TO 12½C DOZEN.

Car Sweetheart Watermelons received this morning, 12c each.

Home-grown Grapes, 4c lb.

Michigan Nutmeg Melons, 4c and 7c.

Fancy Jersey Sweet Potatoes, 35c peck

Best Home-grown Potatoes, 40c bushel.

Large Sour Pickles, 9c doz.

No advance on Granulated Sugar, 10 lbs., 45c; 25 lbs., $1.15.

Best Chipped Beef, 22c lb.

Fancy Sliced Bacon, 19c lb

WHITE FRUIT HOUSE

Foster Furniture Co. close tomorrow at 1 p. m., to give their help the usual weekly half-holiday during July and August.

AT THE CENTRAL GROCERY.

Michigan Freestone Peaches, 90c bushel.

Fancy Peaches, 12½c and 20c basket.

Michigan Plums, $1.60 bushel.

Smooth Red Ripe Tomatoes, 50c bushel.

Jersey Sweet Potatoes, 30c peck.

Large Spanish Onions, 5c lb.

Fancy Wax Lemons, 15c doz.

FREIBURGER & MICHEL.

IN JUSTICES' COURTS.

John A. Scott swore to a warrant yesterday against Frank Chapman in surety of the peace proceedings before Justice Bullermann. The hearing began this afternoon.

At 2 o'clock the case was not ready for hearing and it was continued until Saturday.

Benjamin F. Mowery, of Aboit township, charges that Morris Meyer, a West Main street merchant, was guilty of provoke and he asked Justice Bullermann this morning to punish him. The case was set for hearing tomorrow.

A warrant was issued by Justice Huser this morning for the arrest of Joe Brown, a painter, for neglect of his family. The affidavit was signed by Humane Officer Schlaudroff.

A warrant was served on Lewis Mertz and Charles Digtz, proprietor and bartender of a grocery saloon on South Calhoun street, on a charge of selling and keeping open on Sunday. The accuser is Ambrose Strobel, who has had some trouble with Mertz.

ABOUT THE COURT HOUSE.

The courts were still occupied today with the Edmunds vs. Marriotte case before Judge Aiken and the Berry street injunction case before Judge Branyan, special judge.

DEATHS AND FUNERALS.

KABISCH.

Rudolph Kabisch, for many years a resident of this city, died last evening at 8:30 at his residence, 212G Fairfield avenue, after an extended illness from Brights disease. Mr. Kabisch has been ill since last February and about a month ago was taken to Rome City with the hope that his health would be benefited. He was brought home two weeks ago, and has been confined to his bed ever since.

Mr. Kabisch was born in Zeitz, Saxony, August 29, 1836, and came to the United States in 1854, removing soon afterward to this city. He entered the employ of Fred Eckert, founder of the Eckert Packing company, where he remained twenty years, afterward embarking in business with his son. A wife and six children, all of them residents of this city, survive him. They are Fred C., John H and Rudolph Kabisch, Mrs. George Schwartz and Misses Katherine and Jeanette Kabisch

Funeral services will be held Sunday afternoon at 1 30 from the home and half an hour later at St. John's Evangelical Lutheran church. Rev. H. P. Dannecker will conduct the services.

FUNERAL ANNOUNCEMENTS.

Ottenweller—The funeral of Mrs. Mary Ottenweller will take place Saturday morning at 9 o'clock, from St Joseph's Catholic church at Hesse Cassel. Rev. Father Benzinger will officiate.

Hamilton—Funeral services of Mrs Catherine J. Hamilton will be held from the residence, 430 Madison street, Friday afternoon.

FINGER NAIL TORN OFF.

O. C McDonald, of 1425 North Calhoun street, had the finger nail of the third finger of his right hand ground off today while making some repairs to his bicycle. Mr. McDonald's finger was caught in the sprocket wheel, and besides losing the nail, the member was badly mangled Dr. Stults dressed the injury.

WILL SEE WHO'S BEST.

There are quite a number of interesting contest played at the golf links about which the outside world hears little, and there is much friendly rivalry between individuals and teams as to who is the best. Messrs W. W. Todd and William Geiger have long maintained that they could show Messrs. Herbert Bond and Jacob Koontz how the great game is played, and vice versa. Next Sunday the four gentlemen will contest to finally settle the matter, and the outcome will be awaited with bated breath by the world at large.

LOCAL LINES.

Miss Effie Sherrick, of Lima, Ohio, is visiting Miss Verna Askins, of 416 West DeWald street.

Rev. H. L. Morey, of Ypsilanti, Mich, is in the city for a few days' visit with S. A. Burrowes. Rev. Morey is a Presbyterian evangelist, and held a series of wonderfully successful meetings here about thirty-five years ago.

Mr. and Mrs. James Palmer announce the approaching marriage of their daughter, Miss Agnes Alice, to Charles M. A. Hausbach, a machinist of the Wabash shop, a son of Mr. and Mrs. M. Hausbach. The wedding will occur September 11 at St. Patrick's church at 9 a. m. The couple will go east on a wedding trip and will be at home after September 25 at 141 East Smith street.

Mrs. Durstine and daughter, Miss Claribel Durstine, a teacher in the Cleveland School of Art, are guests of Mrs. Lem R. Hartman. Mrs. Fred Hartman, who has been visiting her parents in Cleveland, returns home tomorrow.

Ralph Yarnelle has returned from a ten days' visit at Winona.

Mr. and Mrs R. E. Doty have gone to Alanson, Mich., to be absent some time.

L. D. Richards, of 418 West DeWald street, who has been seriously ill, is improving.

Mr. and Mrs. F. W. Hoffman, of Glandorf, Ohio, are visiting in the city for a few days.

James Sollett and daughter, Miss Abba, of Sonett, Ill, are guests of Dr. and Mrs Bowen

Herbert Erickson, the Shamrock pitcher, is ill from typhoid fever. The case is a mild one.

Mrs H. S. Wills has left for a month's visit with relatives in Iowa and Missouri. She was accompanied as far as Chicago by Mr. Wills.

The meeting of the young men's society of the First Presbyterian church, to have been held this evening, has been postponed one week.

Lent Williamson, of Bluffton, was in the city a few hours this afternoon. He is en route home from Odon, where he spent several weeks.

NOTES OF THE DAY.

During the South African war 1,400 Germans are said to have fought against the British.

The Brazilian coffee crop for the year ending June 30, 1902, amounted to about 10,000,000 bags.

Burglars, footpads, light-fingered gentry and other undesirables are unpleasantly numerous in Johannesburg.

A trust of landlords, with a capital of $500,000, is proposed as a means of crushing the United Irish League

The government of Ireland is one of the most important and far and away the most difficult of ministerial posts.

Mrs. Bennett, Rochlands, near Castlebar, Ireland, who was already the mother of eighteen children has given birth to triplets.

Experiments are to be made by the Russian government in the planting of Indian rubber trees on the coast of the Black sea.

At Gornergrat, on the Zermatt mountain railway, stands the highest postoffice in Europe. It is over 9,000 feet above sea level.

Ben Hur band concert and social at Swinney Park Friday evening. All invited.

Buy your full dress suit or tuxedo of Patterson.

Band concert afternoon and evening at Swinney Park Labor Day. 28t3

Mrs. Hugh Cleland, of Chicago, is visiting her mother, Mrs. Ed. Driscoll, in this city.

Balloon ascension at Swinney Park Labor Day. 28t3

Try The Sentinel Want Column.

Why Do You Sub to a Daily Life of Suffering?

Paine's Celery Compound

CURES

Summer Dyspepsia, Indigestion and Stomach Troubles.

The tortures and evils of summer dyspepsia and indigestion are experienced by thousands at this time. The dyspeptic's train of evils may be enumerated as follows: Feelings of dizziness, languor, nervousness, sleeplessness, headache, distension of the stomach, loss of flesh, difficult breathing, and the action of the heart is seriously affected.

All forms of dyspepsia are quickly banished by the use of Paine's Celery Compound. The use of this marvelous medicine allays the inflammation of the nerves centered about the stomach; it opens up the sewers of the body and removes all waste matter; it cleanses the blood; it makes new nerve fibre; it restores digestive power, and promotes bodily strength and activity. Mr. Fred Ross, Clarendon, Iowa, briefly writes about his happy experience with Paine's Celery Compound as follows:

"It gives me great pleasure to testify to the merits of Paine's Celery Compound. I can candidly and honestly say it is the best medicine in the world. Two years ago I was suffering from indigestion and nervousness, and was so run down that I could hardly walk without help. I used two bottles of Paine's Celery Compound and got better almost from the first dose, and have had no use for medicine since. I was completely cured"

TOO LATE FOR CLASSIFICATION.

WANTED—A young lady thoroughly understanding the installing and handling of filing system, desires a position with a large firm or corporation. Experienced, competent References. Address P. O. box 364, city. 28t2

CLOSING OUT SALE NOW ON

$35,000 00 worth of Watches, Clocks, Jewelry, Diamonds, Cut Glassware, Solid Gold Rings, Silverware, Optical Goods, The entire stock to be closed out in order to go into the manufacturing and wholesale business.

Ladies' or Gents' Gold Watches reduced from $20 00 and $22.00 to $12.00 and $14.00.

Chains that retail $3.75 to $5.00, your choice only $2.00. Over fifty styles.

Solid Gold Rings reduced from $5.00 to $3 00.

Our line of $8 00 to $10 00 now go at $5.00 to $6.00.

Beautiful line of Rings, $1 00 up Baby Solid Gold Rings, now 25 to 35 cents, former price 75c and $1 00.

Ladies' Brooch Pins or Cuff Buttons from $3.50 and $4.00, now $1 25 and $1 50. Over 200 styles to select from. Elegant line 75 cents up. In fact, every article in our entire stock is offered at a great bargain.

J. L. SIEVERT

812 Calhoun Street. One Door South of Wolf & Dessau

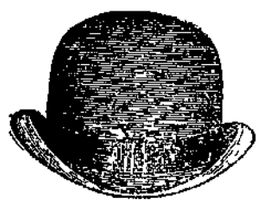

We Set the Pace . . .

IN SHOWING THE LATEST AND NOBBIEST BLOCKS OF GENTLEMEN'S HEADWEAR WE Certainly lead the procession.

Our stock fairly bristles with the newest. The SORENTO and MONTE CARLO Hats have taken the town by storm.

F. H. BOHNE & BRO., 824 and 141 Calhoun St.

AGENTS FOR KNOX HATS.

--SHERWIN-WILLIAMS

MIXED PAINT

Is the Most Durable and Economical Paint Made.

S. W. P.

Won't Crack, Chalk or Peel. A gallon covers 600 square feet.

Buy it of

C. C. Schlatter & Company

BUILDERS' HARDWARE.

202-204-206 East Columbia Street.

FALL OPENING DUNLAP HATS

They are here in all their varied colors and shapes. Never before were styles so attractive. We have a comple line . . . .

Every man needs a fall hat and every man in Fort Wayne is cordially invited to call and inspect the great DUNLAP styles . .

GOLDEN, THE HATTER

Corner Calhoun and Berry Streets.

It's a good thing LAVIN have

Honestly Made Wheelbarrows

Can always be depended up bring an honest price. Paying tle more than you pay for unre barrows will give you many the service of the other sort. BUCKEYE DUMP BARROW, wood wheel, for $1.50 is a mar cheapness. We sell the same with iron wheel for $1.75. I are looking for the very best would recommend our CLI GARDEN BARROW at $2.75. STONE BARROWS for $3.50. of these WHEELBARROWS worth 100 cents on the dollar; in fact each piece of Hardware or T Furnishings we sell bears the stamp of honest value, and buying means satisfaction that is o . of a question with cheaper goods.

BOTH PHONES 140 LAVIN UP-TO-DATE

INDICATIONS.

GENERALLY FAIR TONIGHT AND FRIDAY.

The Fort Wayne Sentinel

A man should not allow himself to hate even his enemies; because if you indulge this passion on some occasions, it will rise of itself in others.

ESTABLISHED 1833. FORT WAYNE, IND; THURSDAY, AUGUST 28, 1902. PRICE TWO CENTS.

TO THE VETERANS

PRESIDENT SPEAKS AT G. A. R. ENCAMPMENT.

HIGH TRIBUTE TO FIGHTERS

THE DAY'S JOURNEY IN NEW HAMPSHIRE.

LARGE CROWDS GREET HIM

PRESIDENT HAS OLD GUIDE FOR HIS GUEST.

Nashua, N. H., Aug. 28.—For the first time since beginning his tour of New England, President Roosevelt last night slept aboard the train. He remained up until a late hour talking over old times with "Bill" Sewall, his former guide, whom he insisted should accompany him to Ellsworth and back to Bangor. In all probability the president will return to Maine in October for a hunting trip.

Early this morning at Kittery Junction, Maine, the train was boarded by General Ayling, of Concord, N. H., Secretary of State Edward Pearson and George H. Moses, representing Governor Jordan, of New Hampshire, who extended the president a welcome to that state as soon as the train had passed the boundary. In his anxiety to respond to the greeting of the people of Clermont, a small station, the president, who had not finished dressing, rushed to the door of his car wrapped inan overcoat and bowed to the little gagthering.

At Windham Junction the populace was astir early and as the train approached the station a salute was fired and a rousing cheer went up as an an overcoat and bowed to the little gathering.

The train reached Nashua on time.

The president and his party were escorted to carriages and all proceeded to the city hall. At the station and along the streets, and massed around the platform which had been erected in front of the city hall, were thousands who cheered incessantly from the time the president's train appeared until he had begun to speak to the great assembly. The president occupied about ten minutes with his address. Withdrawing from the platform the president, the reception committee and those who were with the president, resumed their carriages and proceeded to the Nashua Junction station. The ovation to President Roosevelt was continuous and as the train drew out prolonged cheering followed it.

PRESIDENT AT MANCHESTER.

Manchester, N. H., Aug. 28.—A presidential salute by a battery of the New Hampshire state militia, minled with the cheers of a great crowd, greeted the president as his train reached here. As many of the men on the reception committee here were personally known to the president, the exchanges of courtesies were unusually cordial. The president was escorted to a borouche and a drive through the industrial and business sections began at once. The carriage was drawn by four handsome horses. On one of the bridges the two leaders became unmanageable and they had to be taken out. Another delay occurred when the procession was held up by a passing freight train. At a point opposite Merrimac common the president's carriage was brought to a stop and the local camp of Spanish-American War Veterans tendered the president a salute, and their commander, Col. William Sullivan, stepped forward and presented him with a bouquet of roses. In accepting them the president spoke for ten minutes. He was enthusiastically cheered at the close of his remarks, following which the line of march was taken up for the depot, where the president boarded his special train for The Weirs.

A TALK TO SOLDIERS.

The Weirs, N. H., Aug. 28.—Fully 3,000 people joined in welcoming the president of the United States on his visit to the encampment of the New Hampshire G. A. R. here today. A special train came in a few minutes after noon. Gov. Chester B. Jordan and Congressman Frank D. Currier, who had boarded the train at Concord, were with the president's party. The Manchester battery signalled the arrival of the train by the first gun of a presidential salute. An escort made up of two companies of the National Guard, together with a large number of civil war veterans, were drawn up at the station. The column escorted the president to the Hotel Weirs, from the steps of which the president held a review. After luncheon the president was escorted to the camp grounds, where the speaking took place.

THE PRESIDENT'S ADDRESS.

President Roosevelt was introduced to the veterans, and when he could make himself heard he began his address, speaking as follows:

"Any American who has a proper sense of the relative proportion of things must realize that to the men who fought for the union in the dark days of the civil war there is owing a greater debt of gratitude than to any others. Great were the deeds you did and vital the need of doing them. Many were the lessons taught the rest of us, both by what you accomplished in the war and by the way in which, when the war was over, you turned to the work of peace with the same spirit which had led you to triumph on the tented fields. During the life time of our republic each generation has had its allotted task. Statesman and soldier, the man in public life and the man in private life, each has had work to do for the nation. We have moved forward swiftly or have stumbled and halted according as the work as a whole was well or ill done. We have encountered many crises of importance and from time to time have been brought face to face with great problems, upon the rightful solution of which much of the nation's future welfare depended.

MET THE GREAT CRISIS.

"But to you alone it was given to face with victorious valor the one crisis in which not merely the nation's well-being, but the nation's life was at stake. To you it was given to solve the one problem, which, if not solved aright, meant death for our people. All of the work of the men who founded this republic would have gone for nothing had you not done your part well. It was the statesmanship of Lincoln, the soldiership of Grant and the loyal valor of those who upheld the arms of the one and followed the sword of the other which made permanent the work of Washington, of Marshall and their compeers. It would have profited little to us or to mankind at large if the experiment of free government by the people and for the people had been founded upon this continent only to go own in bloody wreck on the question of slavery. You saved the union and you freed the slave and thereby freed the slave's master from the worst of all thralldoms. You did us the service of struggling in a cause and for a reward in that war based upon naught that was merely material. We pride ourselves and properly so, upon our great industrial capacity, our great industrial skill. We need such success and such capacity to make broad and stable the founda-

(Continued on Page Four.)

DILIGENT CITY STATESMEN

STAY UP ALL NIGH TO SEE THINGS WORK.

Municipal League Has a Very Busy Time of Fun and Work in Grand Rapids.

Grand Rapids, Mich., Aug. 28—After an Elks' social session that lasted until midnight, many of the delegates to the convention of the League of American Municipalities arose at 4 o'clock this morning to see the municipal lighting plant in active operation and to witness the great peach sale on the city market. Other delegates were content to wait until 8 o'clock before visiting the two institutions. Demonstrations of machinery and the like occupied the league until 10 o'clock, when the convention again assembled. It was arranged to crowd all the business of the day into the morning session, owing to the entertainment plans of the afternoon. President Jacob A. Cantor, of Manhattan borough, New York city, opened the session with an address on "Ripperism." He declared that each city should be a power unto itself. J. McCardy, ex-comptroller of St. Paul, Minn., followed with a review of the St. Paul accounting system. Comptroller James H. Smith, of Baltimore, delivered a paper on "Uniform Municipal Accounting." Ignatius A. Sullivan, the dry goods clerk mayor of Hartford, Conn., discussed "Organized Labor's Relation to Municipal Affairs."

The afternoon was devoted entirely to entertainment; the program included a fire department exhibition, a trolley ide about town, an excursion to Ottawa Beach, steamboat ride on Lake Michigan and a banquet at the Hotel Ottawa.

Columbus today withdrew as a candidate for the next convention.

A CLASH OF ARMS

BLOODY FIGHT IN MINES OF WEST VIRGINIA.

FOUR MEN SLAIN BY GUNS

A SERIOUS CLASH BETWEEN STRIKERS AND TROOPS.

DISORDER AT TAMAQUA, PA.

FIRST COLLISION IN THE PENNSYLVANIA FIELD.

Bluefield, W. Va., Aug. 28.—Strikers today fired on the miners and tripplemen at Crane Creek operations. Two guards and two strikers were killed. Several were wounded.

CLASH AT TAMAQUA.

Tamaqua, Pa., Aug. 28.—The first clash between the striking miners and the troops occurred this morning, and as a result five prisoners are in the guardhouse at the Twelfth regiment camp and Capt. J. Beaver Gearhart, of company F, Twelfth regiment, is suffering from a wound on his shoulder made by a stone thrown by a striker.

This morning a report gained currency that the striking men were gathering in force to make a march on the No. 4 colliery, where the Lehigh Coal and Navigation company is mining and cleaning coal. The colliery is at the west end of the Panther Creek valley, and the governor's troops were ordered to that point. Companies F and K, of the Twelfth regiment, were placed on trolley cars and run through the valley. When the cars reached Summit Hill they were surrounded by a mob of strikers, who hurled rocks at the soldiers and called them hard names. While "Jimmy" Marteen, an Italian, was in the act of hurling a stone at a car several soldiers jumped off and made an attempt to capture him. Marteen offered resistance and the soldiers were compelled to fix their bayonets. In the melee which followed Marteen was slightly wounded in the left side. The troopers started back to camp and as the cars rounded a curve just outside Summit Hill, at a point where the tracks take an abrupt dip, the motorman on the first car made the discovery that the rails had been greased. The cars were stopped and soldiers were sent ahead to place sand upon the rails. When this had been done it was possible by moving the cars slowly to reach Lansford in safety. A mob had gathered there and for a time it looked like riot. As the first car was passing through the mob Captain Gearhart was struck on the right shoulder by a stone. Several soldiers jumped from the car in pursuit of the stone thrower. After an exciting scuffle they captured Joseph McCann, a young miner.

The cars proceeded again, but had not gone far when another crowd was encountered and the soldiers were again taunted and stoned. Half a dozen soldiers jumped off and captured three men who, it is alleged, were urging the crowd to attack the troops. The men gave their names as John King, Timothy King and John Kelly. They were taken to camp at Manila park, where, together with McCann and Marteen, they were placed under a heavy guard.

The officers of the Twelfth regiment all agree that the situation is serious. They say the feeling against the soldiers is very intense in Coaldale, Lansford and Summit Hill.

WEST VIRGINIA TROUBLE.

Charleston, W. Va., Aug. 28.—The troops ordered to the New river strike district today by Governor White will arrive there during the afternoon, establishing headquarters at Thurmond. The situation is very acute. Sheriff Daniel, who is here today from Fayette county, says he is powerless to repress disorder and property and life are in constant danger. Nearly everybody refuses to act as deputy sheriffs to assist in the eviction of striking miners and hence the sheriff made a request for troops. Men concealed along the mountain sides fire at the guards and at the miners going to work and then disappear. Governor White says he sends the troops to protect life and property, but not to settle the strike. That, he says, belongs to the miners and operators. Great danger of serious outbreak is imminent in the New river fields.

OUTLOOK NOT PROMISING.

Pittston, Pa., Aug. 28.—The chances for an early resumption of the mines in the anthracite coal fields, on the same scale as they were operated previous to the strike of the mine workers, are not very good, according to the outlook here. The superintendents of the coal companies practically admit that at the present rate there is no chance of getting all the collieries open for many weeks.

Several of the collieries have been started, but not one is working at anything like its capacity. At each of these mines, it is admitted by the companies, they have only about 100 men at work, but the claim is made that they are getting more every day.

The collieries working are the Oxford, of the People's Coal company; the Von Storch and Dickson, of the Delaware and Hudson; the Cayuga, Dodge and Hampton, of the Delaware, Lackawanna and Western, in this city, and the Avondale, of the latter company, at Kingston. The normal tonnage of these mines during regular working time is 1,000 tons per day, while at present they are turning out about 300 tons.

While an average of 3,000 tons of mined coal is being daily prepared in the district; the average for 1900, when but 176 days were worked during the year, was 28,988 tons per day.

FOUL PLAY IS SUSPECTED

MAN AND WOMAN FOUND DEAD IN ASHES OF BARN.

Former Negro Hand Is Held on Suspicion of Murder—A New Jersey Tragedy.

Bridgeton, N. J., Aug. 28.—Searchers in the ruins of the barn of John S. Holmes, which was burned last night, found the charred bodies of Holmes and his housekeeper, Miss Katherine Shute. Holmes was 82 years old and Miss Shute was 65.

Charles Williams, a negro farm hand, who had been employed by Holmes, was arrested later in the day on suspicion of having some knowledge of the tragedy. He protested his innocence, but was committed to jail.

Williams, it is said, told conflicting stories concerning his actions last night and is alleged to have failed to account for three hours of his time after 5 o'clock. Williams was discharged by Holmes last Sunday and it is said the farmer refused to pay the colored man 30 cents which the latter claimed was due him.

WILL MEET GRAND SCRIBE.

Vice President Robert Millard, of the Commercial club, desires that every member of the Commercial club that can possibly find it convenient to do so, attend the social meeting of the club this evening. Grand Scribe F. L. Snyder, of the Tribe of Ben Hur, will be present and the club will endeavor to secure the state headquarters for Fort Wayne. It is proposed to move the headquarters from Crawfordsville and it is believed that Fort Wayne can secure it with a little effort. An invitation is extended to all who are interested, whether members of the Commercial club or not, to attend.

WRECK AT CAYUGA, IND.

Terre Haute, Ind., Aug. 28.—The northbound passenger train on the Chicago and Eastern Illinois railway was wrecked at Cayuga, Ind., thirty-eight miles north of here about 12:30 o'clock today. Engineer Dad Carey and Fireman Lee, of Chicago, were instantly killed. The passengers escaped with a severe shaking up.

JOINED THE AMERICAN NAVY.

Charles Herman Berghoff, son of Mayor Berghoff, has been accepted as a second machinist in the American navy. He is about 19 years old. Lieutenant Hasbrouck said this morning that enlistments were coming in very slowly. No applicants appeared today. The enlisting office will be open the rest of the week.

BOARD OF WORKS TO MEET.

The board of public works will meet this evening to consider remonstrances against the Buchanan street assessment roll. A few contracts for improvements of minor character will also be awarded.

MGR. GUIDI GOES TO MANILA.

Rome, Aug. 28.—Mgr. Guidi has been appointed apostolic delegate in the Philippines.

Born, to Mr. and Mrs. Ernest Moore, of West High street—a daughter.

BIG DEAL CLOSED

CANDY DEPARTMENT OF FOX BAKERY SOLD.

BOUGHT BY LOCAL COMPANY

HEIT-MILLER-LAU CONCERN THE PURCHASERS.

HAVE LEASED FOX BUILDING

IMPORTANT DEAL CONSUMMATED THIS MORNING.

An important deal was consummated today in the transfer of the entire candy department of the Fox branch of the National Biscuit company to the Heit-Miller-Lau company, which was organized a few weeks ago to engage independently in the manufacture of candy. After September 1st the two branches of the business will be run entirely separate and notice of the change has been sent to all customers of the Fox bakery.

The Heit-Miller-Lau company was organized several weeks ago, the stockholders being A. W. Heit, Jos. Miller, Thomas Lau and Joseph Heit, all of them being in the employ of the Fox branch. It had been the intention to either lease or erect a factory, but the proposition made by the National Biscuit company for the sale of the candy department of the Fox bakery was so advantageous that it was concluded to accept it. The manufacture of candy at the bakery was begun several years ago at the Fox branch and the trade has increased steadily since. A splendid candy trade has been worked up in this territory, which will be entirely controlled by the new company, giving it the advantage of starting in on a well established basis.

LEASE FOX BUILDING.

The new concern will occupy the two buildings comprising the bakery jointly with the trust branch until January 1st. The Heit-Miller-Lau company has closed a seven-year lease of the building at the corner of Jefferson and Calhoun streets, now used as a store room and office building by the Fox branch, and will occupy the entire building after the first of the year. The offices of the bakery will be removed into the large bakery building in the rear and the two concerns will be run entirely separate.

The new company has purchased the Fox candy machinery and will shortly place orders for the latest and most improved candy machinery, all of which will be established in the Calhoun street building. The Fox candy manufactory is one of the best equipped in the state and the addition of the new machinery will make it equal to the best in the country.

WILL EMPLOY FIFTY MEN.

Fifty men will be employed at the start by the new concern and the force will be increased with the growth of business. In addition, there will be six traveling salesmen, three of whom start out at once. They are Tony Heit, Joe Heit and Jos. Miller, all of them being stockholders in the company, and for the present they will continue to cover their old territory.

The business has been capitalized at $30,000 and articles of incorporation will be filed as soon as officers are elected. The stockholders of the concern are gentlemen who are very well known in business circles in Fort Wayne and neighboring cities and they have been connected with the Fox bakery for several years.

The National Biscuit company controls many candy manufactories in different parts of the country and in the past year has disposed of a number of them to independent companies. The officers of the new company state emphatically that they have no connection whatever with the trust.

FIRE THREATENS VILLAGE.

Woodbury, Conn., Aug. 28.—A report has reached here that the village of Bethlehem, ten miles north of this town, is in danger of destruction by fire. Aid has been asked for from this place and Watertown. Telephone communication with Bethlehem has been cut off by the fire. The town is a farming community of about 600 inhabitants.

BEN HUR DAY TOMORROW.

Tomorrow will be Ben Hur day and a large number of visitors from out of the city will be here to take part in the exercises. The program as outlined in The Sentinel some time ago will be observed, beginning with a district congress, which will be called at 11 o'clock in the assembly room of the court house. At 1 p. m. there will be a business session in the Odd Fellows' building, Wayne and Calhoun streets, where a number of candidates will receive degrees. Teams from outside the city will confer the degrees and prizes will be given for the best work. Later there will be a gathering at Swinney park, at which the following athletic events will be run: Hundred-yard dashes for boys and girls, egg race for ladies, fat men's race, fifty-yard dash for ladies, boys' sack race. Prizes will be given in these events. In the evening from 7:30 to 10:30 there will be a band concert.

VIEWING A BRIDGE SIGHT.

The county commissioners today drove to Maumee township with the members of the county council to view the site for a new bridge which has been asked for.

MILES TO LEAVE NEXT WEEK

GENERAL AND PARTY TO START FOR PHILIPPINES.

Trip is Merely a Visit to the Army There—Will be Absent About Two Months.

Washinton, Aug. 28.—Gen. Nelson A. Miles, accompanied by Mrs. Miles and his aides, Colonels Whitney and Maus, will leave Washington for the Philippine islands next Wednesday. Two short stops will be made in the journey to San Francisco, where the party will arrive there in time to sail on the transport Thomas, which leaves on September 16. Mrs. Miles may not go further than San Francisco with the general, or she may conclude to accompany him across the Pacific.

General Miles discussed the trip briefly today. He had just arrived from his eastern inspecting tour and said that there were so many things to do in arranging his affairs that he had not as yet outlined his trip.

"I regard the trip as merely a visit to the army there," he said. "It may be called an inspection tour, and I shall make it a point to visit probably every army camp in the islands, although as yet the matter has not been determined upon."

The general expressed regret that he should not be here during the grand army encampment.

General Miles says that his visit to the Philippines will consume from thirty to sixty days. Before going he will make his annual report to the secretary of war, and unless a special report is made on this inspection tour, it will not be reported on until a year from the coming October.

The transport Thomas, on which the general and his party will sail, has recently been overhauled and fitted up, making her one of the most elegant and comfortable of the army transports. It is likely that the return trip also will be made on her.

FRATERNAL CONGRESS ELECTS.

Denver, Colo., Aug. 28.—Joseph A. Langfitt, of Pittsburg, Pa., past supreme regent of the Royal Arcanum, was today elected president of the National Fraternal Congress.

Other officers were elected as follows:

Vice President, E. O. Wood, Flint, Mich., Grand Chief of the Loyal Guard.

Secretary treasurer, M. W. Sackett, Meadville, Pa., supreme recorder of the Ancient Order of United Workmen.

Milwaukee was chosen as the meeting place for next year.

BADLY DAMAGED BY FIRE.

The residence of James Woodworth, of 412 Masterson avenue, was damaged to the extent of about $500 by a fire of mysterious origin last evening. The fire started in a narrow stirease leading to an attic room, and when the blaze was discovered by neighbors, it had gained great headway, the entire roof being in flames. A bunch of waste thoroughly saturated with oil, was found on the kitchen stove and how it came there is a mystery. It is thought that the fire was of incendiary origin. The loss is covered by insurance.

MARRIAGE LICENSES.

John C. Reed and Anna C. Garmon.

John H. Petre and Pauline M. Messmann.

Charles W. Stahlhut and Minnie E. Kelsey.

Frank W. Johnson and Edna Miller.

David H. Dager and Rosie E. Carpenter.

Born, to Mr. and Mrs. James F. Irwin, of Baker street—a son.

FIVE WERE LOST

BOATING PARTY DROWNED IN SMALL LAKE.

STEAMER STRUCK ROWBOAT

VICTIMS WERE NURSES IN A BATTLE CREEK RESORT.

FOUR OF THE DEAD GIRLS

WERE RETURNING TO DOCK AS COLLISION OCCURRED.

Battle Creek, Mich., Aug. 28.—Five members of a boating party of six employes of the Battle Creek sanitarium were drowned last night in Lake Goguac. Their row boat was run down by the steamer Welcome.

The dead:

Mabel Richard, aged 26, stenographer, Traverse City, Mich.

Lizzie Brady, 25, nurse, residence unknown.

Della Dorsey, aged 21, nurse, Allegheny, Pa.

Fannie Willis, nurse, home near Toronto, Ont.

C. E. Bennett, male nurse, Dallas, Texas.

Miss Carrie Eyock, the other occupant of the capsized boat, was rescued.

Bennett had been rowing the young ladies about the lake and the party was returning to the sanitarium villa about 10 o'clock just as the little steamer Welcome was leaving her dock with an excursion party. In some as yet unexplained way, the Welcome ran the row boat down. The small boat was struck amidship and the hull crushed. All the occupants were thrown into the water. Miss Eyock managed to catch hold of the overturned boat and hung to it until she was rescued by a person who had witnessed the accident and come out in a boat. In a short time the bodies of Miss Brady and Miss Richard were found floating on the water. They had evidently been killed by the collision, or else they would have sunk as did their companions. Dragging for the bodies of the others was immediately begun and at 2:30 all had been recovered and were brought to this city. All of the victims except Miss Richard were members of the new class of nurses at the sanitarium.

BIG SHARE IN AN OHIO ESTATE.

Cincinnati, Aug. 28.—One of the most sensational cases ever tried in Ohio was settled yesterday. By this action the wife of Francis D. Loomis, a former Cincinnati newspaper man, now United States minister to Portugal and formerly minister to Venezuela, receives $300,000, and the other two nieces of P. P. Mast, the late millionaire Springfield manufacturer, whom he adopted with Mrs. Loomis, and his daughters will each get a similar amount. The result was reached largely through the personal efforts of Walter Granger, of Foraker, Outcalt, Granger & Prior, Mr. Granger being the personal counsel for Mrs. Loomis.

TRANSFERRED TO NEW HOME.

The transfer of the adult women in charge of the Indiana school for feeble minded to the new Harper Lodge was made yesterday. There are sixty-two inmates of the lodge, which is to be their home as long as they live. Many of those accepted have been in the care of the authorities for several months awaiting the completion of the building, and their separation from their old surroundings caused some tears, although the new building is not out of sight of the old. Superintendent Johnson has been exceedingly busy since his return from the lakes getting matters ready for the opening of school next month. The opera for the Christmas benefit performance has been selected and rehearsals will begin shortly after the teachers arrive.

FATALITY AT A FAIR.

New York, Aug. 28.—One woman was killed and several others suffered from shock and burns, as the result of a fire which started on the first floor of a five story flat house, in West 121st street, early today. The dead woman was Mrs. Eva Arendt, who lived on the fourth floor of the house. She jumped from a window and died in a hospital of her injuries. The other women who were hurt will recover. The money loss was $10,000.

Mr. and Mrs. J. M. Henry and daughter, Mr. and Mrs. H. J. Askew and Miss Nannie Williams are in Avilla attending the funeral of Mr. Henry's father.

HOME ENDORSEMENT.

HUNDREDS OF FORT WAYNE CITIZENS CAN TELL YOU ALL ABOUT IT.

Home endorsement, the public expression of Fort Wayne people, should be evidence beyond dispute for every Fort Wayne reader. Surely the experience of friends and neighbors cheerfully given by them will carry more weight than the utterances of strangers residing in far-away places. Read the following:

Mrs. J. R. Brockerman, of No. 9 Liberty street, says: "My husband and I both found Doan's Kidney Pills, sold at Meyer Bros. & Co.'s drug store, a most worthy remedy and one that we can highly recommend. Before I took them my kidneys were in a very bad shape. My back ached continually and was so lame and weak I could not stoop and get up again. When I lay down my husband had to help me up. I had dizzy spells and everything whirled so that I almost lost my balance. Doan's Kidney Pills had a most beneficial effect on me and I enjoyed better health than I had before in months. My husband also took some of the two boxes we had and he was greatly benefited."

For sale by all dealers. Price 50 cents. Foster-Milburn Co., Buffalo, N. Y., sole agents for the U. S.

Remember the name—Doan's—and take no other.

$10 $15 $25

$50 $75

$100

Or any amount you may want—at a less RATE and on better TERMS than are offered by any other concern in the business.

We make loans on furniture, pianos, horses and wagons, buggies and other like security.

It is our business to make loans to people who are temporarily embarrassed and need the money at once.

Your property is left in your possession and you have the use of the money as well as the security. It is easy to pay back, as we require but small weekly or monthly payments on any loan.

On our weekly payment plan the payments are 39 cents, 51 cents, 90 cents. We give you the FULL AMOUNT of money asked for. NOTHING is taken out in advance.

ALL our business is strictly PRIVATE and CONFIDENTIAL.

MAKE NO MISTAKE—but call on us before making a loan, it will be to your interest as we will surely save you money.

IT PAYS TO BORROW FROM US.

We will give you full particulars as to our manner of making loans on calling at the office. We have plenty of time to tell you all about it and no charge for the information.

INDIANA MORTGAGE LOAN CO.,

Room 3, Arcade, upstairs; Home 'phone 835 Main. Office open Saturday evenings from 7 to 8.

Try The Sentinel Want Column.

Like a Ship in Rough Sea. 4

51 Fountain St., Worcester, Mass.

I suffered from heart disease for five years, so that I often felt as if the top of my head came off, and my left leg seemed to go into the ground so that I acted like a drunken man or a ship on a rough sea. Before this I would lose my breath, feel cold up my back and see sparks before my eyes and then faint away. I also slept very little, and was always afraid that something unusual would happen. But thank God, after taking only two bottles of Pastor Koenig's Nerve Tonic I am well again, after being so near to the grave, and though people thought I would get a relapse, it is six months now and I have not noticed any symptoms of it. WILL HICKEY.

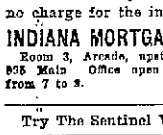

Will Hickey.

Mrs. Brown, from 8 Liberty St., in the same city writes, that she was cured by Pastor Koenig's Nerve Tonic from heart disease and liver complaint, after she suffered 5 years.

FREE—A Valuable Book on Nervous Diseases sent free to any address, and poor patients can also obtain this medicine free of charge.

This remedy has been prepared by the Reverend Pastor Koenig, of Fort Wayne, Ind., since 1876, and is now prepared under his direction by the

KOENIG MED. CO., Chicago, Ill.

Sold by Druggists at $1 per Bottle. 6 for $5. Large Size, $1.75. 6 Bottles for $9.

IN FORT WAYNE BY DREIER & BRO.

F. J. Zimmerly & Co.

PLUMBING, STEAM AND GAS FITTING, ELECTRIC WIRING.

GAS AND ELECTRIC FIXTURES

No. 135 Calhoun Street.

..... Phone 207.

PROFESSIONAL.

DR. MARY WHERY,

PHYSICIAN AND SURGEON.

Office and residence, new number 326 Madison Street.

Specialty—Diseases of Women.

Telephone 470. Office hours, 9 a. m. to 9:30 p. m. and 7 to 8 p. m.

THINKS A MERGER UNLIKELY

MR. NELSON TALKS OF THE M'CULLOCH PROJECT.

He Says the Southwestern Would no Doubt Have Traffic Arrangement With Other Line.

Manager Nelson, of the Southwestern interurban, was at his office this morning, well content with the way his road is making progress. When asked about the McCulloch movement at Lafayette, he said:

"I have known of the plans of the McCulloch people for some time, but not because this road has any connection with them. I know nothing now that looks like a merger, but when that road is built, it will be easy to make a traffic arrangement with it, so that passengers can get through to Lafayette easily and quickly. Our ambition is to have a line through to Danville, but the fact is our lines in Illinois are paying so much better than this that our attention is being given more to that field than to this. We opened a new extension yesterday from Westville to Georgetown and have two young lines that are doing a phenomenal business. We are not worrying about the McCulloch enterprise."

"You have no doubt that the McCulloch extension will be built?" was asked.

"I do not see why there should be any doubt," was the reply.

Work of constructing the Southwestern's entrance and terminal line into the city of Wabash is now being pushed with great vigor. Manager Nelson was there yesterday and got things started, the Wabash council the evening previous having granted the franchise over which there was long and occasionally bitter contention.

THRIFTY DR. READE.

(Wabash Plain Dealer.)

Attorney Hindman, of Hartford City, who went up to Upland yesterday to investigate the late Dr. Reade's methods of management of the affairs of Taylor "university," found that the conditions had not been misrepresented. In fact the directors had not told all. Dr. Reade had not only absorbed the town lots intended by the land company for the benefit of the school, but he had also sold scholarships and appropriated the proceeds.

These scholarships entitle a student to board and tuition worth $60. It is not known how many of the scholarships the reverend doctor sold, but it is known that some of them are outstanding and that the school will have to honor them, although it never received the proceeds.

If the Reade estate is solvent it is the intention to make it disgorge. But in spite of Dr. Reade's thrifty financiering the estate may be found insolvent.

When the "university" was moved from Fort Wayne, where it was known as the old Methodist college, a subsidy in the way of real estate was given it, and the property disposed of by Reade was that donated to secure the removal.

WILL ATTEND FUNERAL.

A special meeting of the Knights of Columbus was held last evening in K. of C. hall for the purpose of taking action on the death of Charles Ehinger, of Decatur, a member of the Fort Wayne branch. Appropriate resolutions were passed and a committee consisting of Messrs. G. B. Grimme, Henry C. Cramer, A. A. Rinehart, Louis Jocquel, Clem App and Frank Biemer was appointed to attend the funeral at Decatur tomorrow morning. The death of Mr. Ehinger is the first in the Fort Wayne branch, which was organized three years ago, and now has 304 members.

HEIRS END FAIR DISPUTE.

San Francisco, Aug. 28.—There will be no contest over the estate of either Charles L. Fair or his wife by Mrs. Fair's relatives. Mrs. Harriet E. Nelson, mother of Mrs. Fair, on behalf of herself and her children today relinquished for a sum in cash all claim to the estate of Fair or his wife. The attorneys interested would not disclose the amount paid, but it is said to be $500,000.

By the terms of the compact the estate of Charles L. Fair goes entirely to his relatives, Mrs. Herman Oelrichs and Mrs. W. K. Vanderbilt, jr., who will also receive all Mrs. Fair's property. The only possibility of any future trouble lies in the discovery of a late will of Charles Fair, leaving property to others than his kinfolk and his wife. That such a will exists or did exist at one time is stated in positive terms by several of Fair's friends, who find they have received no part of his millions.

Mrs. Nelson has announced her intention of making her home in California. Her sons, Charles J. Smith, of Boulder, Colorado, and Abraham G. Nelson, of Newmarket, N. J., will remain here for some time.

The document by which all the Fair property was transferred to Mrs. Oelrichs and Mrs. W. K. Vanderbilt, jr., was signed by Hannah E. Nelson, Abraham G. Nelson and Charles J. Smith.

STOP THIS GAME

You can do it, if others act with you.

Rank cigars now being forced into the smoker's mouth. A big combination among the cheap cigar factories includes nearly all the old familiar 5-cent brands.

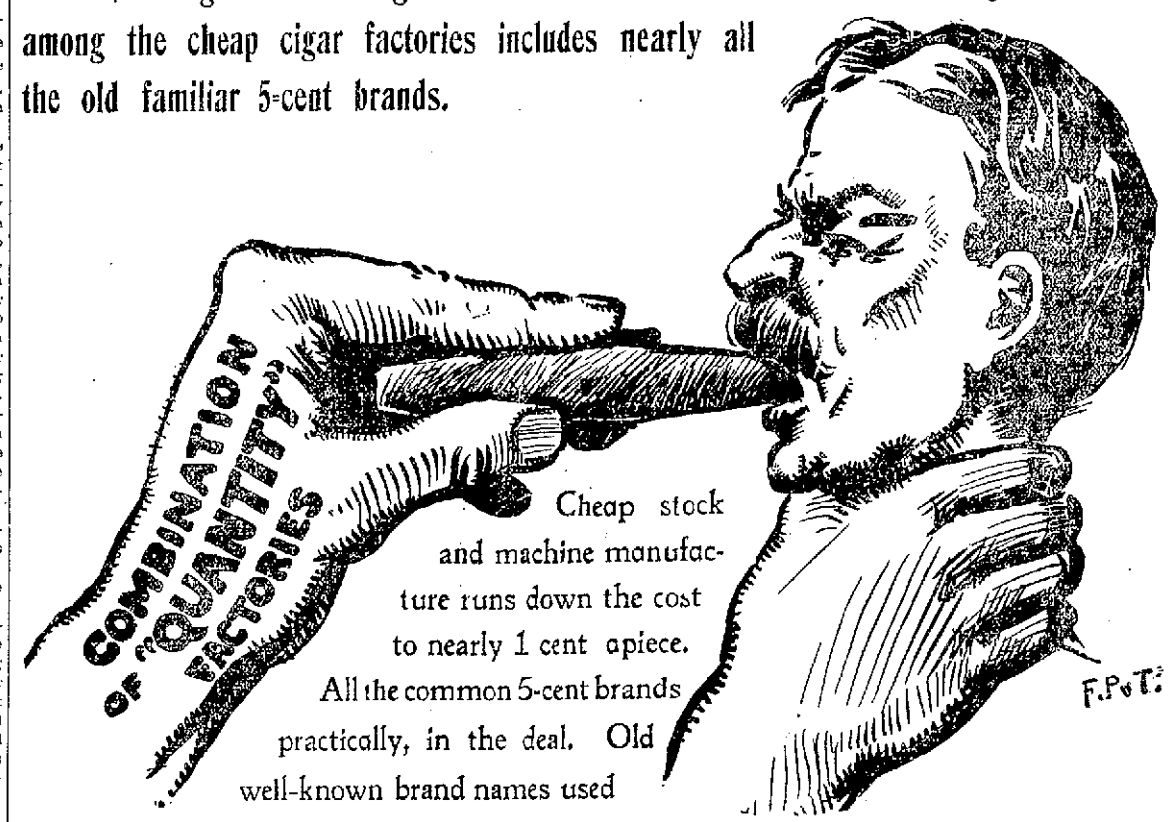

Cheap stock and machine manufacture runs down the cost to nearly 1 cent apiece. All the common 5-cent brands practically, in the deal. Old well-known brand names used by the combination and dealers loaded heavily at low prices.

While this is going on prize schemes are worked to force sales among consumers. Only smokers of blunted taste are influenced. Majority of smokers are "on" to the game. Result is that best 5-cent brands of the past are tumbling absolutely out of the market.

A landslide comes in favor of the Tom Keene. Its makers are fighting the "quantity" crowd with some fine tobacco. The sweet, delicious American grown genuine Vuelta tobacco raised by Bondy and Lederer is used pure in every filler; and a cured Sumatra---all "bitter" taken out---is the wrapper.

EVERYBODY! ALL TOGETHER! CALL FOR THE TOM KEENE

Get a cracking fine smoke, and give a set-back to "combination" methods.

Daniel Stewart Company, Indianapolis, Distributers and Dealers.

WARN INDIANA MISSIONARIES.

Indianapolis, Ind., Aug. 28.—Letters have been received in Hendricks county from Everett Morgan and wife, missionaries at Cotovci, Mexico, stating that the natives have warned them to leave that city by Sept. 17 on pain of being put to death if they remained after that date. The letter states that the Mexicans have recently become very much prejudiced against American missionaries, but from what cause is unknown.

Morgan and his wife say they have appealed to the authorities at Washington, but expect to leave Cotovci before the date mentioned, and ultimately to return when the Washington authorities take action in their behalf.

Mr. and Mrs. Morgan were sent to Mexico four years ago by the board of foreign missions of the western yearly meeting of Friends and have been at Cotovci about one year. Miss Sarah Lindley is also in that city, but they do not mention her as having received a notice to leave, although it is thought the order applies to all missionaries.

E. W. GROVE.

This name must appear on every box of the genuine Laxative Bromo-Quinine Tablets, the celebrated Cold and Grip Cure. 25 cents.

DR. HILL WORSE.

(Richmond Sun-Telegram.)

Dr. G. H. Hill, presiding elder of the Richmond district of the Methodist church, has been sick for some days and today he was reported worse and in bad shape. He has a bowel trouble.

A CLEVER RUSE.

Chicago, Aug. 28.—A new plan of escape has been tried successfully by a Fort Sheridan prisoner. Frank Byer, of the Ninth battalion, who had been mowing the lawn near a picnic party. He ran among the picnickers and then into the cover of a ravine. Guard George Breakey could not fire for fear of hitting some one in the picnic party. Byer had served only one day of his sentence of eighteen months in the guard house. Desertion was his offense.

Everybody invited to the Ben Hur band concert and social at Swinney Park Friday evening.

BANK STOCK SELLS HIGH.

An important deal in bank stock was made this week at North Manchester, Mr. and Mrs. August C. Mills selling 150 shares of the stock of the State bank, of Warsaw, to John M. Curtner, president of the Lawrence National bank, of North Manchester, for $160 a share, the par value of the shares being $100. This is the highest price the stock of the Warsaw bank has ever brought.

Balloon ascension at Swinney Park Labor Day. 2813

Attend Patterson's sale.

BROUGHT HOME ILL.

Fred Albright, formerly bookkeeper in the Journal-Gazette counting room, arrived home from Denver last night. He was in charge of T. Brady, of Denver, and of his sister. Mr. Albright has been very ill with pulmonary trouble. The change to the Denver climate last winter did not give him the benefit hoped for.

Band concert afternoon and evening at Swinney Park Labor Day. 2813

Buy your full dress shirt of Patterson.

NOTICE, TO BUSINESS MEN!

You are cordially invited to participate in the Labor Day industrial parade, Monday, Sept. 1, at 9:30 a. m.

JOHN KOCH,
CHAS. RUNDELL,
S. S. BARTLETT,
Committee.

Wear the "Fort Wayne" tie, sold by Patterson.

Miss Laura Greene, bookkeeper for the Fort Wayne News, yesterday purchased of Stephen Morris, of the Old National bank, a lot on West Berry street. The price paid was $1,600. The deal was made through the Curdes agency.

Dr. Bulson

Office and Residence 219 West Wayne St.

FORT WAYNE.

PRACTICE LIMITED TO DISEASES OF THE EYE, EAR, NOSE AND THROAT.

GLASSES ADJUSTED.

The Pennsylvania Station.

Pennsylvania Lines.

Trains Run by Central Time.

*Daily. †Daily, except Sunday.

FROM FT. WAYNE TO	LEAVE	ARRIVE
Valparaiso and Chicago.*	3 25 am	* 5 20 am
Plymouth and Chicago..*	3 25 am	* 7 35 pm
Chicago .....*	4 45 am	* 9 22 pm
New York and Wash'n.*	5 30 am	* 3 20 am
Youngst'n and Pitts'g.*	5 30 am	* 3 20 am
Crestline and Lima.....*†	11 25 pm	†11 55 am
Canton and Pittsburg..*†	11 25 pm	* 4 10 pm
Valparaiso and Chicago.†	12 15 pm	†12 30 pm
Valparaiso and Chicago.†	12 15 pm	†12 25 pm
Crestline and Alliance..†	12 50 pm	* 3 20 am
Plymouth and Chicago..*	4 15 pm	* 7 35 pm
Lima and Crestline.....†	7 05 am	* 7 15 pm
New York and Wash'n.*	7 45 pm	* 4 10 pm
Pittsburg and Phila....*	7 45 pm	* 4 10 pm
Pittsburg and Phila....*	9 30 pm	* 4 50 am
Pittsburg and Phila....*	4 20 pm	*10 25 am
New York and Wash'n.*	4 20 pm	*10 25 am
Valparaiso and Chicago.*†	10 30 am	* 4 15 pm
Valparaiso and Chicago..		*11 20 pm
Pittsburg and N. Y....	3 33 pm	5 19 am

GRAND RAPIDS & INDIANA RY.

In Effect June 22, 1902.

NORTH BOUND.

*For Grand Rapids and north.....	11:50 pm
†For Grand Rapids and north.....	8:50 am
†For Grand Rapids and north.....	4:20 pm
†From Richmond arrives.....	8:40 am

For Rome City 5:00 pm except Sat & Sun.

*For Kalamazoo and Grand Rapids 11:20 pm

SOUTH BOUND.

*For Richmond and Cincinnati....	2:05 am
†For Richmond and Cincinnati....	6:35 am
†For Richmond and Cincinnati....	12:30 pm
†From Grand Rapids arrives.....	6:50 pm
*From Grand Rapids.....	11:30 pm
†From Rome City.....	7:50 am

*Daily. †Daily except Sunday.

WABASH

REVISED TIME TABLE.

Trains carrying passengers leave Fort Wayne as follows:

SCHEDULE JULY 13th, 1902.

Note Important Change.

	GOING EAST.	DEPART.
No. 2.	New York Limited, S-D-C.....	6:20 A. M.
No. 22.	Toledo Local Express.....	6:07 A. M.
No. 8.	Buffalo Fast Mail, S-D-C.....	9:30 A. M.
No. 6.	New England Express.....	11:55 A. M.
No. 14.	Montpelier and Toledo Exp...	4:00 P. M.
No. 4.	Continental Limited, S-D.....	4:39 P. M.
No. 24.	Atlantic Express.....	6:30 P. M.
No. 60.	Toledo Special, Sunday only...	7:22 A. M.
	GOING WEST.	DEPART.
No. 9.	Kansas City Fast Mail, S-D-C..	6:00 A. M.
No. 7.	St. Louis Day Express.....	9:45 A. M.
No. 1.	Continental Limited, S-D.....	11:30 A. M.
No. 11.	Toledo & Butler Accom., Arr.	11:45 A. M.
No. 5.	Government Fast Mail	6:45 P. M.
No. 25.	Toledo Local Exp., Arrive....	8:30 P. M.
No. 3.	St. Louis Limited, S-C.....	8:55 P. M.
No. 61.	Peru Accom., Sunday only....	11:50 P. M.

EASTBOUND SERVICE.

Trains 2, 4, 8 and 14 run via Montpelier.
Trains 6, 22, 24 and 50 run via Toledo.

WESTBOUND SERVICE.

Trains 1, 3, 9 and 11 run via Montpelier.
Trains 5, 7, 25 and 51 run via Toledo.

HIGH CLASS THROUGH SERVICE.

No change of cars to Detroit, Buffalo, New York and Boston on trains 2, 4 and 8. Through Pullman Sleepers.

No change of cars to St. Louis on trains 1, 3, 5, 7 & 9.

No change of cars to Kansas City on train 9. Pullman Drawing Room Sleeper and Wabash Reclining Chair Car (seats free) to Kansas City daily, connecting in Union Depot with the Great Overland Trains for Denver, Salt Lake City and Pacific coast points.

All Trains Daily.

S. Sleeper. D. Dining Car. C. Chair Car.

For tickets and other information apply to

R. G. THOMSON,
Cable Phones, No. 6. Passenger & Ticket Agent.

WORLD'S FAIR, ST. LOUIS, 1904

C. H. & D. RAILWAY.

Operating F. Ft. W. & W. Ry.

ARRIVE		LEAVE
2 Accom. 10:40 am	No. 1 Mail....	6:10 am
4 Mail.... 7:10 pm	No. 3 Accom.	1:40 pm
86 Freight 3:50 pm	No. 88 Freight	6:20 am

All trains daily except Sunday.

Trains 2 and 4 make direct connections for Cincinnati and intermediate points, and 3 and 5 with trains from the south.

J. O. Wilkins, G. T. A., Arcade Bldg., Cinc.

NICKEL PLATE

3-3-1-1902

All trains arrive at and depart from Grand Central Passenger Station, Chicago.

Uniformed Colored Porters attend passengers holding first or second class tickets in dining coaches on Thru trains, insuring scrupulously clean cars enroute.

All Nickel Plate Passenger Trains Daily.

EASTBOUND FROM FT. WAYNE.	DEPART
Standard Express, No. 6.....	2 05
Nickel Plate Express, No. 8.....	3 15
Eastern Express, No. 2.....	12 55
Local Freight.....	17 25
WESTBOUND FROM FT. WAYNE.	DEPART
Standard Express, No. 5.....	2 25
Western Express, No. 1.....	12 10
Nickel Plate Express, No. 3.....	4 35
Local Freight.....	17 00

†Daily except Sunday. Light type A. M. Dark type P. M.

Thru Drawing Room Sleeping Cars on Nos. 2, 4 and 6 to Cleveland, Erie, Buffalo, New York and Boston; on Nos. 1, 3 and 5 to Chicago.

Meals are served at "up-to-date" Dining Stations also on American Club Plan and a la Carte in Nickel Plate Dining Cars at opportune meal hours.

For rates and information, address C. A. Asten lin, T. P. A., Ft. Wayne, Ind.

L. E. & M. S. TIME CARD. In effect June 6, 1902.

Southbound.	Arrive.
356 Express and Mail.....	11:05 am
162 Local Freight.....	2:30 pm
410 Express and Mail.....	3:45 pm
Express and Mail.....	8:45 pm
Northbound.	**Depart.**
403 Local reight.....	6:25 am
157 Express and Mail.....	11:35 am
159 Express and Mail.....	5:05 pm
Express and Mail.....	5:30 am

All trains daily except Sunday.

L. E. & W. RY. TIME TABLE.

In effect Nov. 11, 1901.

DEPART.	
No. 41 Express daily except Sun..	6:25 am
No. 19 Ex. and Mail daily ex. Sun.	11:15 a.m.
No. 35 Ex. & Mail daily ex. Sun..	4:35 am
No. 45 Ex. Sunday only.....	6:00 pm
ARRIVE.	
No. 42 Express daily except Sun..	11:10 am
No. 38 Ex. & Mail daily ex. Sun..	2:20 pm
No. 18 Ex. & Mail daily ex. Sun..	10:25 pm
No. 40 Ex. Sunday only.....	10:15 am

Ft. Wayne & Southwestern Traction Co.

Cars leave corner Pearl and Harrison Sts. for Aboite, Roanoke, Huntington and Andrews every even hour, 6 a. m. to 10 p. m. Sundays first car leaves 7 a. m. Phone, Home, 219.

W. H. JOHNSTON
OSTEOPATH

Has moved to his new location, office rooms 24, 25, 26, Bass block, over First National bank. Has practiced over two years in Fort Wayne and can give the best references. Licensed by the Indiana State Medical board and registered to treat acute and chronic diseases. The only graduate of American School of Osteopathy, Kirksville, Mo., practicing in this city and immediate vicinity. Examination free Tuesday and Friday p. m. Home phone, office, 1529; residence, 1654. dec4tf

Your Summer Outing.

Unite health, rest, pleasure and comfort on the handsome, luxurious

Steel Steamship MANITOU

(FIRST-CLASS ONLY.)

Exclusively for Passenger Service

Three Sailings Each Week.

Between Chicago, Frankfort, Charlevoix, Petoskey, Harbor Springs, Bay View, Mackinac Island, etc., connecting with all Steamship Lines for Eastern, Canadian and Lake Superior Points. Descriptive reading matter, giving particulars about the voyage, trains and reservations can be secured by asking local Railroad agent or addressing

JOS. HERGLZHEIMER, G. P. A.,
Manitou Steamship Company, CHICAGO.

THE
Greatest Household Remedy
Dr. TIZZARD'S
"SEDATINE"

(Trade Mark Registered)

Dentists use it
Physicians prescribe it
Professional Nurses recommend it

Has No Equal for

Rheumatism, Neuralgia, Gout, Wounds, Cuts, Bruises, Sprains, Toothache, Earache, Frosted Feet, Burns, Insect Bites and Sore Throat. Will not burn, blister, stain or soil linen.

25 Cents and $1.00 per Bottle

Sold by all leading Druggists everywhere
Manufactured by

Sedatine Manufacturing Co.
PHILADELPHIA, PA.

Gentle is in stock and sold at

Fallens & Polster, Druggists, Corner Calhoun and Wayne Sts.

Money Advanced.

Salaried People.

The fact that you earn a regular salary and hold a permanent position with a good concern is sufficient inducement for us to advance you money. We will make you a loan on your own note without an endorser. Private and confidential.

Room 3, Arcade, upstairs.
Open Saturday evening from 7 to 8 o'clock.

First National Bank

Capital, full paid	$300,000 00
Reserve liability of shareholders	300,000 00
Surplus and undivided profits	145,817 86
Total	$745,817 86

Safety deposit boxes for rent at reasonable rates.

The first National Bank organized in the state of Indiana; the eleventh in the United States.

We respectfully solicit a share of your business.

OFFICERS:

J. H. BASS, President.
C. H. WORDEN, Vice President.
H. R. FREEMAN, Cashier.
J. H. ORR, Assistant Cashier.

DIRECTORS:

J. H. Bass,	C. A. Wilding,
W. H. Hoffman,	J. B. McKim,
John H. Jacobs,	H. Fretburger,
John Dalman,	F. S. Hunting,
A. B. Trentman,	B. P. Mossman,
F. J. Hayden,	William Geake,
W. J. Vesey,	B. F. Yarnelle,
	C. H. Worden.

Mackinac Island
$5.00

ROUND TRIP.

Via W. A. & R. R.

—AND—

AUGUST 30, 1902.

On Saturday, August 30th, the Wabash R. R., in connection with the great Steel Passenger Steamer "City of Mackinac" of the D. & C. Line, will sell round trip tickets to Mackinac Island at the low rate of $5.00 for the round trip. Tickets good ten days. State room accommodating two or three persons $2.50 each way. The route is via Detroit and the coast route, and embraces all the points of interest in Lake St. Clair and Lake Huron. This is a delightful outing. Train leaves at 8:36 a. m. State room reserved at the Wabash Ticket Office. 'Phones No. 6.

R. G. THOMPSON,
Passenger and Ticket Agent.

MONEY TO LOAN—Money to loan at 4 and 5 per cent, with privilege of partial payments; also money loaned on personal security; property for sale. P. A. and F. P. Randall, Bass block, Fort Wayne. 4aw-tf

Miss Eva Albrecht returned from Denver yesterday with her brother, Fred Albrecht, who is critically ill. Mr. Albrecht was taken to Hope hospital.

NOT OVER WISE.

There is an old allegorical picture of a girl scared at a grass-hopper, but in the act of heedlessly treading on a snake. This is paralleled by the man who spends a large sum of money building a cyclone cellar, but neglects to provide his family with a bottle of Chamberlain's Colic, Cholera and Diarrhoea Remedy as a safeguard against bowel complaints, whose victims outnumber those of the cyclone a hundred to one. This remedy is everywhere recognized as the most prompt and reliable medicine in use for these diseases. For sale by all druggists. 8-14-2m

Born, to Mr. and Mrs. Al Miller, of 2127 Hanna street—a son.

HIS SIGHT THREATENED.

"While picnicking last month my 11-year-old boy was poisoned by some weed or plant," says W. H. Dibble, of Sioux City, Ia. "He rubbed the poison off his hands into his eyes and for a while we were afraid he would lose his sight. Finally a neighbor recommended DeWitt's Witch Hazel Salve. The first application helped him and in a few days he was as well as ever." For skin diseases, cuts, burns, scalds, wounds, insect bites, DeWitt's Witch Hazel Salve is sure cure. Relieves piles at once. Beware of counterfeits. Meyer Bro. & Co.

R. L. Daubler and H. D. Alderman, who started for Buffalo in an automobile, abandoned their trip at Toledo and have returned home.

Foley's Kidney Cure will cure all diseases arising from disordered kidneys o bladder. Sold by Dreier & Bro. and Pellens & Polster.

$2.00

EVERY SUNDAY

TO CHICAGO AND RETURN via Pennsylvania, leaving Fort Wayne at 4:00 a. m. Returning leave Chicago at 8:00 p. m.

19eod-tf

SWITCHES.

Nothing improves a lady's appearances as a fine head of hair. If nature has not supplied you, you can find just what you need at

RODENBECK'S
1004 Calhoun. Lau Block.
8-14eod-tf.

CEDAR POINT EXCURSION VIA C., H. & D., SUNDAY, SEPT. 7TH, 1902.

Special train of elegant coaches will leave Wabash Depot at 6 a. m. and go through without change of cars. For particulars see bills or call up R. G. Thompson, P. T. A., Wabash Depot, or Home 'phone 313. Bell 'phone 288.

J. C. WINANS, G. T. A.
8-28-11t

Read the People's Store "ad."

MILKMEN

Are generally too late. Mondamin Meadows Dairy Company are the people who deliver before breakfast the purest of milk, the best of cream. 26tf

FEED WRINKLES, LINES, CREASES, wasting parts with Satin-Skin Cream; a tissue-builder. 25c. a

SUNDAY EXCURSIONS TO CHICAGO.

Every Sunday during the summer beginning next Sunday, the Nickel Plate road will sell excursion tickets from Fort Wayne to Chicago and return for $2.00, good on train No. 5 going, and on train No. 6 returning same day. See Ticket Agent or C. A. Asterlin, T. P. A., Fort Wayne, Ind.

Read the People's Store "ad."

SAW DUST.

Plenty Saw Dust at Handle Factory. Phone 1274. Frank Glaser. 27t2

FOX TERRIERS FOR SALE.

Two finely bred fox terrier pups for sale. Inquire, 2607 Broadway, after 6 o'clock. 8-12-tf

"ALL WRIGHT—FOR MORE THAN HALF A CENTURY"

ROMAN EYE BALSAM

FOR WEAK, INFLAMED EYES AND EYELIDS

Price 25 Cents. All Druggists.
WRIGHT'S INDIAN VEGETABLE PILL CO., New York.

LOCAL LINES.

Louis Slay, of Battle Creek, Mich., is visiting in the city.

Miss Olive Nye, of Detroit, is visiting friends in the city.

E. Ettinger, of Angola, is a business visitor in the city today.

Miss Jessie Clifton, of Peru, is the guest of Mrs. Frederick Miller.

Miss Margie Hanna is home from an outing at South Haven, Mich.

Miss Florence Cothrell, of Indianapolis, is visiting Miss Myra Smith.

Miss Marie Kincaide, of Huntington, is visiting O. B. Fitch and family.

D. C. Vollmer, of Bluffton, is visiting his mother, Mrs. Louise Vollmer.

Mr. and Mrs. E. E. Cox, of Hartford City, visited in the city yesterday.

Paul Bridert, of Kendallville, is visiting friends in the city for a few days.

Miss Katherine Walton will entertain Friday evening for visiting guests.

Miss Nellie Von Valkenberg, of Chicago, is visiting Miss Hazel Pearse.

Edward Glick and family, of Whitley county, are guests of Wilbur Wynant.

Mrs. W. F. Close and Mrs. Ed Close have returned from a visit in St. Louis.

Mr. and Mrs. Charles Haas, of Wabash, were visitors in the city yesterday.

Miss May Goodwin and Miss DeEtta Davis are spending a few days at Rome City.

Mrs. S. J. Strauss and daughter, of Ligonier, are guests of Mr. and Mrs. Julius Nathan.

Mrs. M. E. McLachlan and sons, Donald and Archer, are visiting Mr. and Mrs. Dan Hudgel.

Miss Hulda Hanker is home from New York and Boston, where she has been visiting all summer.

Herman Gerdom, a Staats-Zeitung pressman, had his hand badly mangled in a press yesterday.

Miss Mary Graham has returned home to Kendallville after a visit with Miss Sybil Niedhammer.

Mrs. M. F. White has returned home to Pittsburg after a visit with Dr. and Mrs. R. Parks White.

Miss Isabel McClure entertained a few friends at the golf links yesterday in honor of visiting guests.

Mrs. C. F. Muhler and daughter, Miss Jeanette, have returned from visits in Rome City and Auburn.

Mrs. S. S. Whisler and daughter, Mrs. L. J. Brooks, of Goshen, are visiting Mr. and Mrs. R. L. Duelber.

Mrs. C. C. Broward and daughter, Mrs. R. O. Johnson, of Kendallville, are guests of Mr. and Mrs. E. C. Rollins.

Nelson McLain is home from Kokomo, where he has been employed by the Haynes-Apperson Automobile company.

Matthias Schneider, who went to Minnesota some time ago to live, has returned home and will reside here permanently.

Henry Koehnlein has sold his barber shop on East Main street to George H. Crouse, and will locate in another part of the city.

Eugene Miers, of 205 Brackenridge street, receiving clerk for G. E. Bursley & Co., leaves tomorrow for Detroit to visit his parents.

Guy Emrick is spending a few days fishing in Lake Maxinkuckee with a party of dental students from Indianapolis Dental college.

Mrs. W. H. Evick has returned home to Delphos, Ohio, after spending two months with her daughter, Mrs. G. L. Louthan and family.

A Southwestern traction car ran into a herd of eight cattle near the Peters farm Tuesday night, killing one of the animals and breaking the pilot of the car.

There will be a picnic Monday on the church grounds of St. Peter's church, Hanna and DeWald streets, and the Silver Star band, of Adams township, will furnish music.

Patrick Ryan and Joseph V. Fox have returned from Lafayette, where they attended the convention of the Catholic Knights of America. Mr. Ryan was defeated for the state presidency.

Louis Traub has received a letter from El Paso, Texas, giving the details of how his uncle, William Schwartz, a Southern Pacific engineer, met death. Mr. Schwartz's train ran into a washout and he was crushed to death beneath his engine.

Announcement is made that Oscar W. Tresselt, of the City mills, will soon wed Miss Elizabeth Siemon, living in Germany, a cousin of the Messrs. Henry, Herman and August Siemon and Mrs. Henry K. Meyer, of this city. Mr. Tresselt is now visiting in Germany.

REID DOUGAN VERY ILL.

Information comes through Richmond papers that Reid Dougan, who is a relative of Mrs. Clark Fairbanks and H. J. Ash, is seriously ill at his home in Richmond, and his friends have become alarmed at his condition. He is suffering from paralysis. Mr. Dougan is the son of George Dougan, formerly of Leadville, Col., and visited his relatives here only last month. He is a young man of genial traits and a favorite of a large circle of friends.

SHOT IN THE FOOT.

Dahlgren Banning, son of Dr. and Mrs. E. F. Banning, was accidentally shot through the foot by a Colt repeating rifle in the hands of a comrade Tuesday. The boys were out hunting and when climbing a fence the gun was accidentally discharged. The boy was brought to the city on a Grand Rapids and Indiana hand car and the wound was dressed by Dr. Banning.

A PHYSICIAN HEALED.

Dr. Geo. Ewing, a practicing physician of Smith's Grove, Ky., for over thirty years, writes his personal experience with Foley's Kidney Cure: "For years I had been greatly bothered with kidney and bladder trouble and enlarged prostrate gland. I used everything known to the profession without relief, until I commenced to use Foley's Kidney Cure. After taking three bottles I was entirely relieved and cured. I prescribe it now daily in my practice and heartily recommend its use to all physicians for such troubles. I have prescribed it in hundreds of cases with perfect success." Sold by Dreier & Bro. and Pellens & Polster.

The herring fishing off the coast of Donegal last autumn was the best on record, and realized over $200,000 to the local fishermen.

FOLEY'S KIDNEY CURE

Will cure Bright's Disease.
Will cure Diabetes.
Will cure Stone in Bladder.
Will cure Kidney and Bladder Diseases. Sold by Dreier & Bro. and Pellens & Polster.

TAKE OUT BIG POLICY.

Fatma and Smaun, the Burmese midgets at the midway, have made application for $100,000 life insurance through the H. F. Scherer agency. Max Wettzier, manager of the midgets, is a friend of Carl Bienert, of the Scherer agency, and the application was made through his influence. The policy has a yearly premium of $1,300.

THE TALLEST CORNSTALK.

The prize for the tallest cornstalk was awarded on the midway yesterday and was divided between two farmers, owing to a misunderstanding as to whether the prize was to be given for the tallest or for the tallest and best stalk. M. Conners, of Pleasant township, brought in a stalk fourteen feet, eight inches tall, while the one raised on the farm of William C. Witte, of Preble township, Adams county, was fifteen feet, four inches tall. Many other stalks were brought in, indicating that the crop in this part of the country is pretty good, in spots at least.

OUT OF SORTS.

Pleasant Way to Drive Away the Blues.

A food that will bring back health and rosy cheeks to the sick as well as please the palate of the healthy is a pretty good food to know about. A lady in Minneapolis says, "I am such an enthusiast upon the subject of Grape-Nuts that I want to state a few instances of its value that have come under my personal experience.

I was taken ill with a serious stomach trouble, so ill that the slightest movement caused me pain and could take nothing into my stomach or retain even medicine or water. I had been two days without nourishment when my husband suggested trying Grape-Nuts.

The nurse prepared some with warm water, sugar and cream and I took it hesitatingly at first until I found it caused me no pain and for ten days I took no other nourishment. The doctor was surprised at my improvement and did not resent my attributing the speedy cure to the virtues of Grape-Nuts. He said he had a case on record of a teething baby who grew rosy and fat on the same diet.

Grape-Nuts are so dainty and delicious that it appeals to the whole household and when either husband or I feel generally 'out of sorts' we try confining ourselves exclusively to the food for a day or two with the happiest results.

For a year I have had for a neighbor a delicate girl—an epileptic—when I first knew her she was a mere shadow weighing 70 pounds and subject to fearful attacks, having as many as 12 and 16 convulsions in a day. At such times she took no nourishment whatever. She had never tried Grape-Nuts and as any food seemed to increase her trouble at such times it was with difficulty I persuaded her to try it. But I told her of my experience and induced her to try a few spoonfuls.

The taste delighted her and ever since she has made it her chief article of diet. The result has been wonderful; her improvement is the subject of remark with all who know her. The attacks are less frequent and violent and she has gained 20 pounds since last November and her family attribute her improvement solely to Grape-Nuts." Name given by Postum Co., Battle Creek, Mich.

Two coal mines are now in successful operation in Alaska. They produce good steam coal.

STATE OF OHIO, CITY OF TOLEDO, } ss
LUCAS COUNTY.

FRANK J. CHENEY makes oath that he is the senior partner of the firm of F. J. CHENEY & Co., doing business in the City of Toledo County and State aforesaid, and that said firm will pay the sum of ONE HUNDRED DOLLARS for each and every case of Catarrh that cannot be cured by the use of HALL'S CATARRH CURE.

FRANK J. CHENEY.

Sworn to before me and subscribed in my presence, this 6th day of December, A. D. 1886.

{SEAL} A. W. GLEASON, Notary Public

Hall's Catarrh Cure is taken internally and acts directly on the blood and mucous surfaces of the system. Send for testimonials, free.
F. J. CHENEY & Co., Toledo, O.
Sold by druggist, 75c.
Hall's Family Pills are the best.

$2.00

EVERY SUNDAY

TO CHICAGO AND RETURN via Pennsylvania, leaving Fort Wayne at 4:00 a. m. Returning leave Chicago at 8:00 p. m.

19eod-tf

Read The People's Store ad.

G. R. & I. ANNUAL EXCURSION

To Petoskey and Traverse City $5.00 round trip, Mackinac Island $6.00, on G. R. & I. Annual Excursion, Thursday, Sept. 4, 1902, from stations Richmond to Fort Wayne inclusive. Get full information of any G. R. & I. agent or of C. L. Lockwood, G. P. A., Grand Rapids, Mich. 19-eod-7t.

FOR RENT.

FOR RENT—Office rooms. Apply, Dr. G. A. Ross, 824 Calhoun street. 7-29-tf

FOR RENT—If you need money, read ad. on second page, first column. 7-30-tf

FOR RENT—Residence at 1034 West Washington street. Inquire at same. 8-2-tf

FOR RENT—Second floor offices in Arcade, central and convenient, $9 per month for suite of three rooms. 8-1-tf

FOR RENT—A 9-room house; all modern improvements and centrally located. Inquire at 507 W. Main street. 8-27-tf

FOR RENT—Suite or single rooms for rent; nicely furnished, with bath and all conveniences. Call at 820 East Wayne street. 7-1m

FOR RENT—Several desirable houses and business rooms; will be pleased to show on application. W. E. Doud, over Old National bank. 7-tf

FOR RENT—Pleasant furnished rooms, with board, bath and all modern conveniences; half square east of Calhoun, at 129 East Washington. 6-27-tf

FOR RENT—Lodge room can be had by parties desiring it on either Wednesday or Friday evening at very reasonable price; nice dancing floor in same building to rent on any Saturday afternoon or evening. Telephone 1083, new phone. 10-tf

FOR RENT—House 6 rooms, 340 Melita street. Inquire 512 Washington boulevard. 8-21tf

FOR RENT—Two furnished rooms; suitable for light housekeeping; gentleman preferred. Call at 405 W. Jefferson St. 26t6

FOR RENT—A cottage of five rooms, completely furnished, with boat, $8.00 per week. Inquire of K. C. Larwill, Home City, Box. 271. 27-3t

FOR RENT—For man and wife or gentlemen, furnished rooms for light housekeeping. Apply old No. 192 or new No. 736 West Superior St. 26t5

FOR RENT—118 Washington boulevard; 76 West Pontiac, modern; store room, 204 West Main; 132 East Berry street, third floor, modern; 1321 Maple avenue; 920 and 924 Washington boulevard, modern; 504 West Wayne; 1028 Garden street, modern. Schrader & Wilson, Agents. 10-tf

FOR SALE.

FOR SALE—If you need money, read ad. on second page, first column. 7-30-tf

FOR SALE—5-room cottage on Indiana for 1,400. Louis F. Curdes, Pixley-Long block. 8-28-tf

FOR SALE—Fine 6-room cottage, ½ lot, on South Harrison, $2,200.00. Louis F. Curdes, Pixley-Long block. 8-23-tf

FOR SALE—Cottage and 30-foot lot on East Wayne street, $950. W. E. Doud, over Old National bank. 7-tf

FOR SALE—Cheap, new Edison phonograph, with forty-two records. For particulars, address Phonograph, care Sentinel. 6-4-tf

FOR SALE—South Calhoun street, midway between DeWald and Creighton, 20 foot east front, $1,400. Henry M. Williams. 8-1-tf

FOR SALE—On South Calhoun, east front, between Woodland avenue and Pontiac, 30-foot business lot, $1,200. Henry M. Williams. 8-1-tf

FOR SALE—Good farm, 85 acres, 7½ miles out, $4,000; 314 acres, near electric car line, $27 per acre; 160 acres, $6,500; 40 acres, $1,250; possession given at once. G. DeArmitt, No. 1403 Clinton street, Fort Wayne, Ind., one square north of Pennsylvania R. R. jy29-wit-dim

FOR SALE—Cheap, a horse, broke single or double. Apply, 1326 Maumee ave.

FOR SALE—Two well bred Llewellen pups, 9 months old. Inquire at 917 Monroe St. 8-26-tf

FOR SALE—Eight-room new house, with all improvements, furnace in cellar, and good barn, at 1122 Columbia ave. Inquire at same. 22-6t

FOR SALE — White Wyandotte youngsters that will surely make prize winners. My record at last Fort Wayne show is proof of quality of my stock. I also have few Black Langshan and Buff Rock Cockerels and Mammoth Pekin Ducks; also a good incubator to sell. Farm 3½ miles north on Lima road. L. D. Elliott. A-16-w&s-3w

Reading The Sentinel Want Ads.

WANTED.

WANTED—A girl to do second work. Apply, 1202 West Washington. 8-7-tf

WANTED—An experienced cook. Apply, 1202 West Washington street. 8-13-tf

WANTED—Stark Nursery pays cash weekly if you sell Stark trees, Louisiana, Missouri, Danville, New York. 8-12-tf

WANTED—Ladies and gentlemen for city and country; good salary and commission. Call today, rooms 20-21, upstairs, Arcade. 7-17-tf

WANTED—Dressmaking; skirt waists and lawn dresses a specialty; prices moderate. Call at 1117 Elmwood avenue, Lakeside. 7-25-tf

WANTED—Every man, woman and child to call at the Citizens' Trust company, corner Berry and Clinton, and ask for one of the handsomest banks, furnished to all who desire to save money. Capital, $200,000; interest paid on deposits. 8-tf

WANTED—Cook to go to Rome City, family of two; places in and out of city, also in private families and hotels; good wages; also a position for lady as housekeeper, one that can give good references. Apply at Mrs. Fitzgerald's Employment Office, 39 or 201 West Washington street. 7-18-2m

WANTED—A boy, at once, at Meyer Bros.' drug store. 8-26-tf

WANTED—A good, cheap horse clipping machine. Address, X, Sentinel. 26-2t

WANTED—Experienced girls to help on coats. Thieme Bros., 12 West Berry street. 27t3

WANTED—Lady stenographer, with experience in shorthand and general office work. Address, Letter Carrier No. 4. 27t2

WANTED—Situation by experienced bookkeeper or as assistant; competent and best references. Box 8, care Sentinel. 23t2

WANTED—A young girl for housework, one that can go home at night; no washing, no cooking. Apply, new, 813 Webster street. 8-28-tf

WANTED—Table board by a lady; must be within easy walking distance of postoffice; private family preferred. Address, J., care Sentinel. 8-27-tf

WANTED—To rent cottage, or lower flat for three persons, in southwestern part of the city. Please address R. H. B., letter box 246, Kendallville, Ind. 27-2t

WANTED—Men and women; steady employment; salary $50.00 a month; $3.75 cash security required; light work; call old number 39, W. Washington. Monarch Co. 25t6

WANTED Men to learn barber trade. Practical training, free work, expert instructions. Eight weeks required. We present tools, pay Saturday wages, guarantee positions. Special inducements to applicants from distance. Write today. Moler Barber College, Chicago, Ills. 12-5-tf

Out Lots

I now offer the 120 acres on Walton avenue immediately south of the Lutheran college land, price $24,000 for the entire tract, $200 per acre, which will retail out at $400 per acre. Good opportunity to double your money. Terms easy, small payment down, long time on remainder. When we cleared off the very heavy timber on this rich land, many years ago, 900 thrifty young shade trees were left for outlot purposes, all of which are still there and growing. The population of Fort Wayne is steadily increasing and a still more rapid growth is now about to develop.

HENRY M. WILLIAMS.

LOST.

LOST—Small black rat terrier, answers to name of Gyp. Return to 811 W. DeWald and get reward. 26t2

LOST—A chain bracelet, with ruby sets. Finder please return to 1031 West Washington street and receive reward. 27-2t

LOST—On Calhoun, between Wayne and Main Sts., watch charm, "C. N." engraved on. Finder please return to Sommers' drug store and receive reward. 27t2

FOR SALE.

FOR SALE—Brick residence, 3 rooms, 40 foot lot, on City; $1,000. W. E. Doud, Agt. 7-tf

FOR SALE—Five-room cottage on West Jefferson street, $1,525. W. E. Doud, over Old National bank. 7-tf

FOR SALE—8-room house with bath, Fine street; 50x150; $1,650. G. Davis, rooms 17-18, Pixley-Long block. 8-2-tf

FOR SALE—One of the most desirable homes on West Butler; new and modern; $3,700. W. E. Doud, Agt. 7-tf

FOR SALE—Fairly good house and wide lot on Wells street, near Fifth; special bargain, $1,600. W. E. Doud, Agt. 7-tf

FOR SALE—Desirable residence on East Jefferson street, opp. Hayden park; sold at a bargain. W. E. Doud, Agt. 7-tf

FOR SALE—Nicely furnished cottage at Lake George; will also rent until sold. W. E. Doud, over Old National Bank. 7-tf

FOR SALE—Houses and vacant lots in all parts of the city on terms to suit you. G. Davis, rooms 17-18, Pixley-Long block. 8-2-tf

FOR SALE—Eight-room house, with large lot, on Montgomery, near new high school; pavements paid; $2,600. W. E. Doud, Agt. 7-tf

FOR SALE—Eight-room residence, near Emmanuel Lutheran church; fine neighborhood; $2,000; owner non-resident. W. E. Doud, Agt. 7-tf

FOR SALE—Lots in Industrial park, College place and Swinney's addition, very reasonable. Louis F. Curdes, Pixley-Long block. 8-23-tf

FOR SALE—8-room modern house, South Hanna street; pavement paid; want an offer. G. Davis, rooms 17-18, Pixley-Long block. 8-2-tf

FOR SALE—South side business lot 20x150, $1,200; situated 50 feet south of corner Williams street and Calhoun. Henry M. Williams. 8-1-tf

FOR SALE—At a bargain, a first-class grocery and saloon; good location; reason for selling, other business. Address Box 1, Sentinel. 18-tf

FOR SALE—South Calhoun street, between Butler and DeWald, 20 feet, $1,400, east front adjoining the brick store. Henry M. Williams. 8-1-tf

FOR SALE—Modern cottage on Indiana avenue, 72-foot lot; five-room cottage on Taylor street. G. Davis, rooms 17-18, Pixley-Long block. 5-10-tf

FOR SALE—Eight-room residence, with bath room and lights; full lot; best location; Columbia avenue; now $3,000. W. E. Doud, Agt. 7-tf

FOR SALE—5 new houses near Pennsylvania new round house; 2 houses near Knitting Mills, bargains. G. Davis, rooms 17-18, Pixley-Long block. 8-2-tf

FOR SALE—6 houses in Bloomingdale, $1,100 to $2,000; 5 cottages Lakeside, $1,200 to $2,000. G. Davis, rooms 17-18, Pixley-Long block. 8-2-tf

FOR SALE—35 feet front, 50 feet deep, south side of West Creighton avenue, near Calhoun, $1,250; second lot east of Mrs. Henderson's property. Henry M. Williams. 8-1-tf

FOR SALE—4 modern houses on West DeWald street, $2,400 to $3,000; 5 cottages in South Wayne, $1,100 to $2,000. G. Davis, rooms 17 and 18, Pixley-Long block. 8-10-tf

FOR SALE—Two modern houses on Hoagland avenue; one ten-room, with bath and furnace; one eight-room, with bath; pavement paid. G. Davis, rooms 17 and 18, Pixley-Long block. 8-2-tf

FOR SALE—A great bargain, at one-fifth its value, a complete sawmill, with 35 H. P. engine and boiler; all in first-class condition; must be sold at once. G. Davis, Rooms 17-18, Pixley-Long block. 6-23-tf

FOR SALE—Five modern houses on Washington boulevard and four modern houses on West Wayne street; lot in College place, at a sacrifice price. G. Davis, Rooms 17-18, Pixley-Long block. 6-23-tf

FOR SALE—Southwest corner Oliver and East Creighton avenue, brick store building, thoroughly well built, with deep cellar and two office rooms on second floor; in rear 6 living rooms, with porcelain bath and closet; $3,500. Henry M. Williams. 8-1-tf

FOR SALE—I have made a new subdivision of my northwest corner Oliver street and East Creighton avenue, fronting the lots on Creighton; $750 for the corner, good store building site; the others $650. Apply to Henry M. Williams, or any real estate agent. 8-1-tf

FOR SALE—Two 30-foot lots, west side Calhoun, between DeWald and Creighton avenue; one 45-foot business lot, west side Calhoun between Dr. VanBuskirk and brick store south; long time payments. Apply to Henry M. Williams or to any real estate agent. 8-1-tf

FOR SALE—A good set of blacksmith tools and stock, also wood working set of tools and wood stock; the shop can be rented reasonably; a first-class trade and the best of prices for work; a good location; will sell it right. Address, "Blacksmith," care Sentinel. 11-12tf

FOR SALE—Handsome lots in my East Creighton avenue addition, between Smith and Oliver streets, short walk from new Penna round house at head of Oliver street; central for Pittsburg shops east, the new Haberkorn-Haley Engine works, new Van Perrine mill, Western Gas Co., the Bowers, Bass foundry, and Lafayette street railroad shops; long time payments. Apply to Henry M. Williams, or to any real estate agent. 8-1-tf

FOR SALE—A 60-foot lot on Creighton, DeWald or Butler streets, between Calhoun and Hoagland, brings $2,000 to $2,200; I offer four 35-foot lots (only 2½ feet less space on each side), south fronts on Butler street, west of Webster, and will sell 2 of them at $1,250 each, if taken soon; the other two will then be advanced to $1,400 each; pavements and sewers paid, and 10-year-old maple trees in grass plat between sidewalk and curb. Apply to Henry M. Williams or to any real estate agent.

FOR SALE—$700 lots in my new Savilla avenue addition, just platted, South Broadway, between Home avenue and Savilla avenue, the apple orchard; electric cars will run on Broadway in front of lots; good frame house on one lot, 24x30; and good two-story brick barn, 18x26, on another; 20 apple trees in the plat, row of hickory nut trees 30 years' growth on line of Broadway fronts; water pipes and natural gas on two streets. Apply to Henry M. Williams, East Wayne street, opposite high school. 8-1-tf

FOR SALE—Huffman Heights addition; a new plat is now ready of the high land, with the handsome grove (50 oak trees), south of Huffman and east of Andrew street, north of city, 18 lots in all; the view over the city to the south is very fine from the highest ground and cannot be cut off from the second story of any building that may be put on it; this high ground is particularly desirable for a public institution, a hospital, for example; price of entire plat, 18 lots, is only $6,000, on long time payments if desired. Henry M. Williams. 8-1-tf

FOR SALE—New 8-room house in Lakeside; a bargain if taken soon, $2,300; three acres near city limits; good house and barn; nice fruit, $2,000; cottage on Maumee avenue, $350; seven-room house, corner lot, on Hayden street, $1,400; six-room house on Swinney avenue, $1,250; eighty-acre farm five miles from city; will take small city property in trade; five-room house on West Jefferson street; can be had at a bargain; choice lot on Lake avenue in Lakeside; a bargain. John T. Wagner, Real Estate and Loans, 80 Court street; open evenings from 7 to 8 o'clock. 1-11-tf

After He Comes

he has a hard enough time. Everything that the expectant mother can do to help her child she should do. One of the greatest blessings she can give him is health, but to do this, she must have health herself. She should use every means to improve her physical condition. She should, by all means, supply herself with

Mother's Friend.

It will take her through the crisis easily and quickly. It is a liniment which gives strength and vigor to the muscles. Common sense will show you that the stronger the muscles are, which bear the strain, the less pain there will be.

A woman living in Fort Wayne, Ind., says: "Mother's Friend did wonders for me. Praise God for your liniment."

Read this from Hunel, Cal. "Mother's Friend is a blessing to all women who undergo nature's ordeal of childbirth."

Get Mother's Friend at the drug store. $1 per bottle.

THE BRADFIELD REGULATOR CO., Atlanta, Ga.

Write for our free illustrated book, "Before Baby is Born."

The Evening Sentinel.

BY E. A. K. HACKETT.

THURSDAY, AUG. 28, 1902.

TONIGHT.

Unions—Horseshoers, No. 81; Electrical Workers, No. 138; Knights of Labor, No. 2315; Shovelers and Diggers, No. 9243; Beer Bottlers, No. 275; Sheet Metal Workers, No. 156.

Miscellaneous — Gaskill-Mundy attractions at ball park; board of works.

Fraternal — Wayne Commandery, Benevolent Legion; Fort Wayne Wayne Camp, No. 656, Royal Neighbors; Ben Hur Court, No. 96; Wayne Tent, No. 54, K. O. T. M.; Summit City, No. 36, A. O. U. W.; Harmony, No. 19, I. O. O. F.; Modern American Fraternal Order.

Masonic Temple—This week:
Tonight—"Sandy Bottom."
Friday "A Millionaire Tramp."
Saturday Matinee and Night—"The Darkest Hour."

Robison Park Theater—Vaudeville.

The court house dedication will be an affair in which everybody can lend a hand and do so with pride and no misgivings.

General Alger asserts that he is in the Michigan senatorial race to stay. It may be recalled that about four years ago this time General Alger was asserting similar things about his cabinet place.

Your Uncle Andrew Jackson in his day would have had things to say, and also to do, if he had a hard coal strike on hand and a Mr. Morgan and a few coal road presidents and an anthracite trust and an anti-trust law of some sort as the raw materials for a strenuous time. General Jackson had a plain notion, now somewhat out of fashion, that one of the purposes of government was to protect the people as well as the corporations and compel both to be more or less happy whether they wanted to or not.

President Roosevelt continues to thrum the Cuban reciprocity string of his oratorical harp and it is pretty good evidence that he means to get the senate together as soon as the elections are over and try what can be done with a treaty.

General Miles will inspect our armies in the Philippines and on the trip home will inspect the armies of Europe. It seems to be the intention to keep the lieutenant general commanding the army good and busy doing nothing until the time comes for him to retire.

President Roosevelt is now publicly advising that Americans rear large families. The counsel is sound, but ultra-protectionist organs will misapply the president's views and seek to make it appear that he is in favor of more tariff for the better security of infant industries.

The prosecuting attorney at Chicago is boring into the books of the county treasurer's office; likewise into the secrets of some of the fellows who have been keeping the books. Of course it is a little early to state definitely what is going to happen, but it looks as though in addition to the grilling of a number of small rascals there will be a grilling for several gentlemen who usually get catalogued as "our first citizens." The city of Chicago and Cook county have been losing a good many millions in taxes and there is some prospect of finding out where it all went.

Mr. Morgan played an organ and its name was Baer. The president of the Reading road knew where to stand and what to say after that interview with the grand mogul. But Mr. Morgan should not have figured so conspicuously in the matter. It was but a short time ago he said he was not a president of any of the coal roads and therefore could have nothing to do in settling the strike. Mr. Morgan may not be president of a coal road, but it was thought best to have his official o. k. before announcing that the war is to go on to the bitter end. Mr. Morgan has simply stultified himself, and an exhibition of that kind of morals will not be thought better of in Mr. Morgan than in anyone else.

ALL WERE SAVED.

"For years I suffered such untold misery from bronchitis," writes J. H. Johnston, of Broughton, Ga., "that often I was unable to work. Then, when everything else failed, I was wholly cured by Dr. King's New Discovery for Consumption. My wife suffered intensely from asthma, till it cured her, and all our experience goes to show it is the best croup medicine in the world." A trial will convince you it's unrivaled for throat and lung diseases. Guaranteed bottles 50c and $1.00. Trial bottles free at Dreier & Bro.

SHOT IN HEAD CURES INSANITY

Marinette, Wis., Aug. 28.—The shock of a bullet fired by a pursuing officer restored a raving maniac to perfect rationality yesterday. Joseph Forvillin, 30 years old, had held a posse of officers and citizens at bay all night and yesterday morning. He had become suddenly insane, raced into his father's barn and defied the officers. Three times the barn was stormed. The last time the madman fired the building, but the officers succeeded in manacling Forvillin and subduing the flames. Later the prisoner broke away from his captors and ran. Officer Zimmerman shot him. The bullet did not strike a vital spot, but its effect was to banish every trace of insanity. Forvillin now talks in a perfectly rational manner, but remembers only vaguely what happened during his escapade.

TO MAKE NEW LIBRARY PLANS.

(Wabash Plain Dealer.)

Alfred Grindle the Fort Wayne architect, who submitted plans for the Carnegie library of Wabash, and who prepared the plans for Will R. Yarnelle's elegant new Hill street home, has been selected as the architect for the new Carnegie library at Logansport, and is now at work on the first drafts. Mr. Grindle is one of the best of Indiana architects.

Adhesive, invisible, refined. Satin-Skin Powder adds invaluable attractions. Flesh, white or brunette. 25c.

NO THE VETERANS

(Continued From First Page.)

tions of our national well-being. Yet there are things higher than any possible material triumph.

WON IN THE GREAT TRIAL.

"We won in the great trial of the civil war and came through the fiery furnace unscathed. We sprang level to the height of our opportunity instead of sinking into the gulf of ignoble failure, because in the early sixties you and those like you—in the flower of youth and early manhood—had in you the stuff that knows how to prize certain ideals more than material well-being, more than life itself. There was no money reward for what you did. There was hardly one of you who did not during those four years receive far less than he could have earned in safety at home. But you were driven to your work by the lash of your own hearts. You were spurred onward by the lift which only comes to a people of great and generous soul. You felt instinctively that there were causes far greater than anything that had to do merely with wealth or bodily well-being. You were willing to wager all for the prize of death in righteous war.

"We are now in a time of abundance, peace and not in time of war. But woe to us if in peace we do not have ideals as lofty as yours and if we do not live up to them as you lived up to yours in the dark days of defeat and in the golden glory of the hour of triumph. Courage and loyalty, the stern, determination to do exact justice, the high purpose to struggle for the right and the common sense to struggle for it in practical fashion—all these qualities we must show now in our civil and social and business life as you showed them when, in the days of your youth and lusty strength you marched forth, an army with banners and brought back peace that comes, not to the weakling and the craven, but to those whose proud eyes tell of triumph tasted.

ALL LOYAL AMERICANS.

"Among the greatest benefits of what you did was the fact that you have also left us the right of hearty and loyal comradeship with your gallant opponents, who in fighting for what they conscientiously deemed to be right, fought against the stars in their courses.

"We are all loyal Americans now—north, south, east and west—all alike jealous of the nation's honor and welfare, proud of the nation's past and resolute that her future shall stand even higher than her past.

"Besides what you actually did, besides the reunited country, the undivided nation, which we have received at your hands, we have received also the lesson of the doing of the deed. There is a great need now that we should show, if not in degree, at least in kind, the spirit that you showed. We need, in order successfully to face the difficult and complex problems of our industrial civilization, all the courage and loyalty, and all the faith and clear-sighted sanity and purpose which there are at our command.

"Above all, we need to learn aright and to apply the great lesson of brotherhood which you taught and practiced in the four grim years that began with Sumpter and ended with Appomatox. In the old, simple America of our forefathers—the America which still for our good fortune exists in country districts—there was comparative freedom from certain dangers to which the country as a whole is now necessarily exposed. The growth of great cities and of individual and corporate fortunes—the tendency in great cities to divide men into groups and classes—naturally diminishes the realization of that essential underlying brotherhood which ought to be deep in the heart of every American. Looking into the mists of the future, we see dark problems looming before us. We can solve those problems aright only if we keep constantly in mind that each must work for all and all for each. In other words, we need to feel in our being the sense of brotherhood.

THE SENSE OF BROTHERHOOD.

"Well, it was exactly this sense of brotherhood which all of you showed. What you wanted to know was whether he would stay put, in time of stress and whether his metal would ring true in the supreme hour of danger. Well, that is exactly what we want to know in civil life. It behooves us to realize what is essential and what is non-essential to the worth of any man. In the lifelong struggle for clean and honest government and for social betterment, we Americans must strive onward in the same spirit unless we are false to the ideals which have made our country what it is.

"We have just brought to a conclusion a war in the far east—a war which sprang up as a sequel to our short struggle with Spain. The army which has done its work so well in the Philippine islands has had a task which was small, indeed, compared with yours, but which, nevertheless, was fraught with hardship and difficulty peculiarly its own. The men who, after three years of painful, harrassing, incredibly laborious warfare in the tropical jungles against a treacherous and savage foe, have finally brought peace and order and civil government in the Philippines, are your sons, your successors. They claim their share in your glory by inheritance, and by their valor and their steadfast endurance have added new lustre to that glory.

AN OBVIOUS ALLUSION.

"They have been cruelly maligned, even by some who should have known better. In an army, in the best army, and especially in an army doing its work under such well-nigh intolerable conditions as those which confronted our troops in the Philippines, there are bound to be instances of occasional wrong-doing. The temptation to retaliate for the fearful cruelties of a savage foe is very great, and now and then it has been yielded to. There have been a few, and only a few, such instances in the Philippines, and punishment has been meted out with unflinching justice to the offenders. But the real marvel is that under such conditions there should have been so little wrong-doing. As time goes by and we get our sense of the proper proportion of things, these instances will be forgotten, but there will remain for all time new pages on the honor roll of our history, because of what has been done for the nation in the Philippines. Our officers and men on the march and in battle showed themselves not unworthy of you, the men of the great war. They have added to the memories of which Americans are proud, and by their labor they have brought the peaceful light of civilization into one of the world's dark places. We feel that we have a right to demand the support of all good citizens for the army in the Philippines because of what it has done, and we ask it also for the civil officers of the government, who, with faithful toil and wisdom, are building a structure of orderly liberty on the ground made ready for them by the soldierly courage of the troops wearing the American uniform."

At the conclusion of his address the president returned to his train and started back to Concord.

PRESIDENT TO GO SOUTH.

Manchester, N. H., Aug. 28.—It was made known today that President Roosevelt almost immediately after his return to Oyster Bay on Sept. 3 will make a flying trip to Tennessee and North Carolina. He will leave on the 5th for Chattanooga, where he will attend the conference of the Locomotive Firemen on the 8th. Sunday, the 7th, will be spent in looking over the battlefield of Chickamauga. On the return trip Asheville and perhaps one other place in North Carolina will be visited.

"I do not look as though I ever was sick."

When a woman is sick she falls off in looks. This is particularly the case when she suffers from diseases peculiar to her sex. Not only is her strength undermined, but she loses beauty of face and grace of form.

It is characteristic of the cures of womanly diseases effected by the use of Dr. Pierce's Favorite Prescription, that with restored health there is a restoration of good looks.

"Favorite Prescription" establishes regularity, dries weakening drains, heals inflammation and ulceration and cures female weakness.

"I wish to thank you for the good your medicines have done me," writes Mrs. Mae Brown, of Canton, Fulton Co., Ills. "I was troubled with female weakness and doctored with several different doctors. They did not seem to help me; indeed I got worse all the time. I had ulceration and displacement of the uterus. What I suffered no tongue can tell. I had heavy bearing-down pains and thought my back would kill me. I also had a very bad drain, but after taking five bottles of 'Favorite Prescription' and three of 'Golden Medical Discovery,' I am feeling as well as ever. It has been almost two years and I have had no return of the trouble. My friends tell me I don't look as though I ever was sick."

Dr. Pierce's Common Sense Medical Adviser, paper covers, is sent *free* on receipt of 21 one-cent stamps to pay expense of mailing *only*. Address Dr. R. V. Pierce, Buffalo, N. Y.

The People's Store

THE ARRIVAL OF

NEW FALL GOODS

Is now of daily occurrence at this Big Store. Case after case is being received and every department is fast filling up with the latest and newest products of mill and factory as quick as hustling hands can unpack it. Early buyers will find a practically limitless variety, which gives them unrestricted choice. See the new arrivals in

Advance Styles in Early Fall Felt Hats, New Printed Valour Velvets for Waits, New Moire Valour Silks.

New Plain and Fancy Silks for Waists and Dresses.

New Fall Black Dress Goods in every weave.

New Fall Suiting Cloths in Cheviots, Unfinished Worsteds, etc.

New Colored Dress Goods in all the Popular Shades.

New Silk Stripe Granite Cloths for Waists.

New Plain and Fancy French Flannels for Waists.

New Flannellette Waisting Cloths for Fall Wear.

New Laces and Veilings, Belts and Belting.

New Comforter Sateens, Curtains and Draperies.

New Silkolines, Denims and Art Draperies.

New Walking Skirts, Dress Skirts, Suits and Jackets.

New Silk and Satin Waists in Black and Colors.

New Linoleums and Oil Cloths.

New Rugs of every size, shape and color.

New Fall Underwear and Hosiery.

And everything is marked at our Unapproachable Low Prices

Special Low Prices

On all Summer Goods to make room for Fall Merchandise. Many a big bargain is to be picked up here by shrewd shoppers. Take advantage of these low prices and buy for next season.

The People's Store.

BE CURED TO STAY CURED

By Nature's Own Remedy, the Salt of the Earth—A Trial Bottle Free.

Alma-Bromo Salt, the waters of the celebrated mineral spring at Alma, Mich., evaporated to crystallization, is the best home remedy for the speedy and permanent cure of constipation, stomach, liver, kidney and nervous diseases; to remove the causes of headache and rheumatism, and to clear the complexion. Pleasing to the taste; agreeable to the stomach; cleansing to the bowels; soothing and strengthening to brain and nerves; this aperient, tonic and nervine is unequaled. It is for sale at druggists for 50 cents a bottle. Send a postal card to The Michigan Drug Co., Detroit, Mich., requesting a trial bottle which will be mailed you free and prepaid.

MASONIC TEMPLE

THURSDAY, AUG. 28.

A Beautiful Story of Rural Life,

"SANDY BOTTOM."

A Companion Play to "Shore Acres" and "The Old Homestead."

Prices: 15c, 25c, 35c and 50c.

MASONIC TEMPLE.....

FRIDAY, AUG. 29.

Elmer Walters' Latest Sensation,

"A Millionaire Tramp."

The Brightest Novelty of the Year. Prices: 15c, 25c, 35c and 50c.

When Others Fail, Consult . . . . .

DR. WENGER,

SPECIALIST.

25 years European and American hospital and private practice experience for all desperate, Chronic, Nervous and Private Diseases of Head, Nose, Throat, Lungs, Liver, Kidney, Stomach, Heart, Bowels, Bladder, Blood, Skin, Eye, Ear and Sexual Diseases.

Kidney and Urinary weak back, pain in side, abdomen, bladder, sediment in urine, brick dust or white, painful urinations, Bright's disease and all diseases of the bladder.

Private Diseases—Gleet, Gonorrhoea, Inflammation, Discharges, Strictures, Weakness of Organs, Syphilis, Hydrocele, Varicocele and kindred troubles quickly restored.

Lost Manhood and all its attending ailments, both young, middle-aged and old men. The awful effects of early indiscretions, producing weakness, nervous debility, night emissions, exhausting drains, pimples, bashfulness, loss of energy and weakness of both body and brain. Cancers, Tumors, Piles cured without knife or pain.

Do not let timidity or prejudice keep you from calling.

OFFICE HOURS—8 to 12 and 1 to 5. Sundays, 2 to 4 only.

Dr. N. R. Wenger,
1006 Calhoun Street,
FORT WAYNE, IND.

Salary Loans. No Mortgage. No Indorser. No Publicity.

Loans to honest employes on notes without security of any kind. Easy weekly or monthly payments. This is the only way to borrow money. Deal with us as your employer deals with his banker. All transactions are absolutely confidential. It will pay you to get our rates and avoid the publicity of a furniture loan. Terms easiest. Offices private. Telephone for special appointments

FORT WAYNE LOAN CO.
Established 1896. Room 2, second floor, 706 Calhoun St.
Opposite Court House.
Home Phone 833.

REMOVAL!

Dr. J. M. Rosenthal, DENTIST,

has moved his office from 72 South Harrison St. to 209 W. Berry, Flick building. Phones, 1387 Main; residence, 237 Main.

H. G. PATTON
OPTICIAN
EYES EXAMINED FREE
131 EAST BERRY STREET
FORT WAYNE, IND.

ROBISON PARK THEATRE.

WEEK, AUG. 24.

Dime Matinees Daily, Beginning Monday.

Mr. and Mrs. Perkins D. Fisher, In "The Half Way House."

Billy Single Clifford, Monologue.

Barton and Mack, Black Face Comedians

Anita Cluss, Harpist.

Koppe, Juggler and Hoop Roller.

Evening Prices 15 and 25 Cents.

Seats on sale at Alter's Cigar Store, S. W. corner of Main and Calhoun Sts.

A. Hattersley & Son,

PLUMBERS,

STEAM AND GAS FITTERS,

48 E. MAIN ST., FORT WAYNE, IND.

YOUNG WOMEN

Take your Meals at the Y. W. C. A., 51 West Berry Street.

Strangers in the city referred to good boarding places. Meals served on the European plan at reasonable rates. Dinner, 11:30 to 1:30. Supper, 5:30 to 6:40.

J. C. Peltier.

Undertaker and Embalmer.

NO. 17 WEST WAYNE ST.

Dr. R. P. White

EYE, EAR, NOSE AND THROAT.

SURGEON.

OFFICE WHITE NATIONAL BANK

Rooms 3 and 4.

GLASSES ADJUSTED.

Office hours are 9 to 12—1:30 to 4. Home phone, office, 576; residence, 574.

DENTISTS.

DENTISTRY.

Painless Dentistry. Warranted Work. Moderate charges. Get the best.

U. S. Dental Parlors,

Drs. J. A. and J. W. Williams, Mgrs.

'Phone 1178. 98 Calhoun St.

Business Directory

BANKS.

HAMILTON NATIONAL BANK.

Capital, $200,000. Surplus, $250,000

The Hamilton National Bank will pay interest at the rate of two (2) per cent. per annum on certificates of deposit if left four months.

President—Charles McCulloch.
Cashier—John Mohr, jr.

White National Bank.

Corner Wayne and Clinton Sts.
CAPITAL, $200,000.
SURPLUS, $85,000.
Safe Deposit Boxes for rent.

The Old National Bank.

Stephen B. Bond, President.
Henry C. Paul, Vice President.
Jared D. Bond, Cashier.
Chas. E. Bond, Assistant Cashier.
We sell American Express Company Traveler's Cheques.
S. W. Cor. Calhoun and Berry Sts.

INSURANCE.

D. C. FISHER,....

Insurance, Real Estate and Loans.
No. 24 West Wayne Street,
....Fort Wayne, Ind.

UNDERTAKERS.

Klaehn & Melching.

Undertakers and Embalmers,

No. 39 West Main Street.
Both Phones 223. Fort Wayne, Ind.

LAWYER.

ABSTRACTER OF TITLES, INSURANCE, COLLECTION AND LOAN AGENT.

James E. Graham,

Room 16, Bank Block, FORT WAYNE, IND.

Stenographer and Notary Public in office. Phone 615 Main.

Money! Money! Money!

REDUCED RATES

The Tri-State Building and Loan Association has reduced its rates to borrowing members.

THIS MAKES THE NEW PLAN THE CHEAPEST INSTALLMENT PLAN offered to the borrowing public. You cannot afford to borrow on any other plan.

Call at office for particulars.

INVESTMENTS.

Interest paid on any amount deposited with the Association if left 60 days.

Tri-State Building and Loan Ass'n.,

COR. BERRY AND COURT STS.

REMOVAL!

When you want

HARD AND SOFT COAL,

Wood and Kindling, with prompt service and low prices, call Home 'Phone 808.

Office and yards on Nickel Plate R. R. and Fulton street.

J. M. MODERWELL.

50c, ROUND TRIP.

Rome City Special

Service every Sunday.

Leaving Fort Wayne at 6:00 a. m. and 8:30 a. m. Returning, leave Rome City at 7:00 p. m. Sunday and 7:00 a. m. Monday.

SUNDAYS ONLY.

Heart Pains

are Nature's warning notes of approaching danger from a diseased heart. If you would avoid debilitating diseases, or even sudden death from this hidden trouble pay heed to the early warnings. Strengthen the heart's muscles, quiet its nervous irritation and regulate its action with that greatest of all heart remedies, Dr. Miles' Heart Cure.

"Darting pains through my heart, left side and arm would be followed by smothering, heart spasms and fainting. Dr. Miles' Heart Cure has entirely relieved me of those troubles."
JOHN VANDENBURGH,
256 Kewaunee St., Milwaukee, Wis.

Dr. Miles' Heart Cure

controls the heart action, accelerates the circulation and builds up the entire system. Sold by druggists on a guarantee.

Dr. Miles Medical Co., Elkhart, Ind.

Every Woman

is interested and should know about the wonderful MARVEL Whirling Spray. The new vertical Syringe. Injection and Douche. Best—Safest—Most Convenient. It cleanses instantly.

Ask your druggist for it. If he cannot supply the MARVEL, accept no other, but send stamp for illustrated book—sealed, it gives full particulars and directions invaluable to ladies. MARVEL CO., Room 'Times Bldg., New York.

Try The Sentinel Want Column.

TELEPHONE WAR HAS BEGUN.

South Bend, Ind., Aug. 28.—The war between the Bell telephone in South Bend, otherwise the Central Union Telephone company, and the Home Telephone company, which is preparing to give service here, is on. The Bell people are sending out a return postal card over the signature of the local manager, N. J. Prendergast, which says: "This company wants more residence telephones connected with its system for the benefit of its regular subscribers, particularly the tradespeople, the butcher, the grocer, etc. I have 250 sets of special residence telephones adapted to work outwardly only, that is, the subscriber can call any of the regular subscribers. Lines will be built and instruments installed for a period of six months for the total expense of $1, to be paid when the contract is signed. During the term of this contract the subscriber may make a contract for the regular service of the company and the $1 mentioned will be allowed to apply on rental due under the regular contract. Do you want to be one of the 250?" The return part of the card to be filled out and signed requests that a special residence telephone be installed.

"I had diabetes in its worst form," writes Marion Lee, of Dunreath, Ind. "I tried eight physicians without relief. Only three bottles of Foley's Kidney Cure made me a well man." Sold by Dreier & Bro. and Pollens & Polster.

TWO RESERVES CREATED.

Helena, Mont., Aug. 28.—The register and receiver of the Helena land office have received notice that President Roosevelt has created two additional reserves in this state. One will be known as the Madison reserve, and includes a tract of many thousands of acres of timber lands located almost entirely within Madison county. The other will be known as the Little Belt Forest reserve, after the range of mountains of that name, and will include a forested area in central Montana. As both reserves are made up entirely of unsurveyed lands, it was impossible for the officials of the land office to state how many acres would be included in either.

A NECESSARY PRECAUTION

Don't neglect a cold. It is worse than unpleasant. It is dangerous. By using One Minute Cough Cure you can cure it at once. Allays inflammation, clears the head, soothes and strengthens the mucous membrane. Cures coughs, croup, throat and lung troubles. Absolutely safe. Acts immediately. Children like it. Meyer Bro. & Co.

FAIL TO SWIM CHANNEL.

Dover, England, Aug. 28.—A boat from Calais, France, which has arrived here, reports Montagu Holbein, the English swimmer, who started from Cape Gris-Nez, France, at 3:30 o'clock yesterday afternoon on his third attempt to swim the English channel, within nine miles of the Kentish coast.

Holbein failed in his attempt. He was taken out of the water when a mile from Dover.

Frank Holmes, of Birmingham, who started for Dover at 5 o'clock this morning in an effort to swim the English channel, was seized with cramps and abandoned the attempt when six miles out.

ASSISTANT IN SOIL SURVEY.

The United States civil service commission announces through local examiners here that on September 30, 1902, at Fort Wayne, an examination will be held for the position of assistant in soil survey, bureau of soils, department of agriculture. The examination will include physics and chemistry of soils, classification and mapping of soils, French and German and education and training. From the eligibles resulting from this examination it is expected that certification will be made to the position of assistant in soil survey (male), bureau of soils, department of agriculture, at a salary of $720 to $1,200 per annum, and to other similar vacancies as they may occur.

YACHT IN COLLISION.

New York, Aug. 28.—The steam yacht Kanawha, owned by H. H. Rogers, of the Standard Oil company, was in collision today off the foot of Grand street, East river, with the Long Island railroad ferryboat Rockaway. The yacht's bowsprit carried off the top of the ladies' cabin of the ferryboat and a small naptha launch on the Kanawha was torn from its davits. The yacht continued down the river and the Rockaway proceeded to Long Island City after only a few minutes' delay.

Miss Cora Culp and Miss Dora Jacobs, of Napanee, who were visiting Mr. and Mrs. Stein, of East Main street, went to Winona this morning to spend a few days before returning home.

JUST LOOK AT HER.

Whence came that sprightly step, faultless skin, rich, rosy complexion, smiling face? She looks good, feels good. Here's her secret. She uses Dr. King's New Life Pills. Result—all organs active, digestion good, no headaches, no chance for "blues." Try them yourself. Only 25c at Dreier & Bro.

Read the People's Store "ad."

$2.00

EVERY SUNDAY

TO CHICAGO AND RETURN via Pennsylvania, leaving Fort Wayne at 4:00 a. m. Returning leave Chicago at 8:30 p. m.

19eod-tf

MASTER SPECIALISTS

If you are troubled with
Varicocele,
Hydrocele,
Blood Diseases,
Stomach,
Kidney
and Bladder,
You have never taken treatment from
DR. GASAWAY & CO.

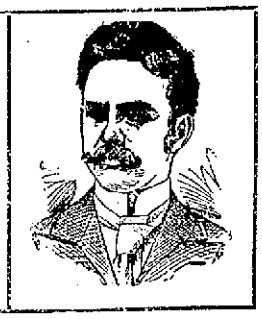

We want everyone afflicted with Chronic, Nervous, Blood, Skin, Special or Private Diseases

to come to our office, where we will explain our method of curing these diseases. We invite in particular all who have become dissatisfied with treatment elsewhere. We will explain why you have not been cured and will demonstrate to your entire satisfaction why we can cure you safely, quickly and permanently.

Our counsel costs you nothing, and our charges for a perfect cure will be reasonable and not more than you will be willing to pay for the benefits conferred.

CERTAINTY OF CURE

is what you want. References—Banks and best business and professional men in the city. We can and will cite you by permission to numberless cases that we have treated and cured to stay cured, which had been abandoned by family physicians and so-called experts. What we have done for others we can do for you. Delay is fatal; consult us at once.

WRITE—(if you cannot possibly call at our office) stating in full your condition and receive our opinion and advice by return mail. All business strictly confidential.

SPECIAL NOTE—Under no circumstances will we accept a case we cannot cure. Consultation FREE. Call or write today.

DR. GASAWAY & CO.

THE RELIABLE SPECIALISTS,

NO. 29½ EAST BERRY ST. Over Stephens' Fur Store.

FORT WAYNE, IND. Office Hours—9 a. m. to 9 p. m. Sundays 9 a. m. to 12 m.

PATTERSON'S PRICES FOR FRIDAY AND SATURDAY!

****

THE HALF-PRICE SUITS WILL INCLUDE EVERY MAN OR BOY'S SUIT IN THE HOUSE, EXCEPT THE WINTER WEIGHTS AND PLAIN BLUE AND BLACK. THE BLUE AND BLACK SUITS WILL BE DISCOUNTED 20 PER CENT.

****

OUR HALF-PRICE SUITS FOR MEN AND BOYS ARE NOBBY, UP-TO-DATE DARK PATERNS, SUITABLE TO WEAR ALL WINTER.

****

WE DO NOT SAY SO IN SO MANY WORDS: BUY YOUR BOYS' SCHOOL SUIT OF US AND WE WILL BUY HIS BOOKS. WE MERELY SAY, YOU CAN HAVE HIS SCHOOL SUIT AT JUST HALF PRICE.

****

WHEN WE HAVE MONEY TO THROW AWAY WE THROW IT IN THE SHAPE OF BARGAINS.

****

Knee Pant Suits
HALF PRICE.

All children's knee pants suits will go at half price with the exception of the plain blue and black goods which will be discounted 20 per cent.

$6.00 suits will go at $3.00
4.00 suits will go at 2.00
2.00 suits will go at 1.00

Men's Suits
HALF PRICE.

All fancy suits in the house (except the winter weights) will go at half price.

$25 suits will go at $12.50
10 suits will go at 5.00

Young Men's Suits
Ages 14 to 19---HALF PRICE.

Young men's nobby dark pattern suits will go at half price.

$20 suits will go at $10
8 suits will go at 4

Men's and Boys' Pants
DISCOUNTED 20 PER CENT.

All men's and boys' pants will be discounted one-fifth.

$6.00 pants go at $4.80
5.00 pants go at 4.00
2.00 pants go at 1.60
1.00 pants go at .80

Knee Pants Half Price.

All 75c, $1.00 and $1.50 fancy pattern knee pants will go at half price. 50c pants go at 35c. Corduroys included. Blue and black discounted 20 per cent.

Children's Wash Suits
HALF PRICE.

Our beautiful line of children's wash suits will go at half price.

Bicycle Suits.

Any bicycle suit in the house from from $5 to $12, will go at $1.98.

Men's Linen Suits

Any linen suit in the house from $3.50 to $6.00, will go at 98c.

WAYNE KNIT HOSE HALF PRICE.

Men's and Boys' Summer Caps Half Prices.

All men's and boys' fancy caps at half price.

Knox Hats Half Price.

We are not going to handle the Knox hat from now on and will close out our entire stock at 1-2 price.

Men's and Boys' Flannel Suits
HALF PRICE.

Our entire stock of nobby flannel suits will be sold at just half price. A five dollar bill will get one of our swell $10 suits.

Neckwear Half Price.

All neckwear in the house will go at half, except the black and white goods.

50c Shirts Half Price.

Our entire stock of 50c soft shirts for white collars will go at 25c.

$1.00 go at 69c.

Our complete line of $1.00 soft shirts will go at 69c.

Boys' 25c Hose go at 9c.

Our celebrated Puritan hose that we sell at 10c will go at 9c.

Mackintoshes and Raincoats
HALF PRICE.

Our entire stock of mackintoshes and raincoats will go at half price.

Men's and Boys' Straw Hats.

Your choice of any $5.00, $4.00, $3.00 or $2.00 straw hat for $1. The cheaper hats half price.

Jewelry Half Price.

Manhattan Shirts.

The Manhattan shirt is the best shirt made in the world, and to get them better advertised, we will sell any $1.50, $2.00, $2.50 or $3.50 shirt at half price.

Light Colored, Light Weight

Fall Overcoats Half Price.

Any light colored overcoat half price. Dark colors discounted 20 per cent.

Underwear.

All light weight underwear discounted 25 per cent.

Fancy Hose Half Price.

All 50c hose go at 25c, and 25c hose for 12 1-2c.

Sweet Orr Overalls, 45c.

The balance of Sweet Orr Overalls will go with our regular 50c goods at 45c.

****

YOU DO NOT NEED TO BRING BUT A LITTLE MONEY, BUT DO NOT FORGET THAT LITTLE. NOTHING CHARGED.

****

OUR STORE IS OPEN AT 6:45 A. M. YOU CAN NOT COME TOO EARLY IN THE DAY TO SUIT US.

****

SALE WILL CLOSE SATURDAY EVENING, AUG. 30TH. ONLY TWO DAYS.

****

NOTHING BUT HIGH-GRADE GOODS IN THIS SALE. NEW, NOBBY AND UP-TO-DATE.

****

YOU HAVE HEARD OF COST SALES, BUT DID YOU EVER ATTEND A SALE WHERE YOU COULD BUY GOODS FOR LESS THAN HALF THEIR ACTUAL COST?

****

REUBEN S. PATTERSON.

A GREAT RELIEF.

NERVOUS HEADACHE — PAIN TERRIFIC—MIND CONFUSED—THE NERVES AT FAULT—NERVE PILLS NEVER FAIL.

Mrs. John Irwin, of No. 16 Monroe street, Fort Wayne, Ind., says: "I used to suffer from good, hard nervous sick headaches—headaches that prostrate and leave one nervous. I was advised to use Dr. A. W. Chase's Nerve Pills and got some at Meyer Bros. & Co.'s Drug Store. The medicine has been a great boon, the headaches are gone and with them the attendant nervousness and depression. I thing the Nerve Pills particularly good."

Dr. A. W. Chase's Nerve Pills are sold at 50c a box at dealers or Dr. A. W. Chase Medicine Co., Buffalo, N. Y. See that portrait and signature of A. W. Chase, M. D., are on every package.

Money to Loan.

On watches, diamonds and all valuables when left in pledge. Lowest rates in the city. Special private office.

FORT WAYNE LOAN CO., Established 1896. Room 2, second floor, 706 Calhoun St. Opposite Court House. Home Phone 833.

WHILE THEY LAST.

So Come at Once.

1,000 boxes Mennen's Talcum Powder, 2 for 25c.

200 bottles Wine of Cardui, 62 cents.

180 bottles Coke's Dandruff Cure, 31c.

120 boxes Bar-Ben Nerve Tonic, 30c.

250 bottles Omega Oil, 33c.

Three gross Belladonna Plasters, 3 for 25c.

Conklin's Hair Grower, $1 size, 32 cents.

The Conklin people to prove that they have the best hair tonic made, allow us to sell 200 bottles at 32c each. One bottle only to each customer.

Rhoads,

Cut-Rate Druggist,

ON SOUTHEAST CORNER BROADWAY AND WASHINGTON BOULEVARD.

Girls' Classical School

INDIANAPOLIS, IND.

21st year opens Sept. 17th. For year book Address MAY WRIGHT SEWALL, Principal. THEODORE L. SEWALL, Founder.

DOCTOR CHAS. C. F. NIESCHANG,

Office 108 W. Jefferson Street.

Near Cor. Calhoun.

Hours—1 to 4, 6 to 9 p. m. Home 'Phone, 1225.

ALL AFFLICTED with a cough or long standing resulting from la grippe or weak lungs, or hemorrhages, should try my cough and lung syrup, an old Indian remedy made of roots and herbs; it has never been known to fail. Call at 97 Fairfield avenue. 14-14-tf

Dr. Ranke,

FT. WAYNE, IND.

Lafl Blk, Calhoun & Washington Sts. Rooms - - 12. Hours 9-12, 1:30-4, 7-8. Practice Limited to Diseases of the

EYE, EAR, NOSE, THROAT.

Glasses Adjusted.

BASE BALL

The league attracted something over ten thousand people yesterday, the champions defeating the Bostons by a score of 7 to 2, owing to the superiority of Pitcher Leever over Eason, which is no wonder. The name ought to inspire the other side with confidence. Cincinnati landed on Miller, of the New Yorks for six runs in three innings, and it was all off, the game closing with Cincinnati 6 and New York 4. The great crowd of the day was in St. Louis, when the Heilbroners knuckled to the Quakers 5 to 4. It was tough luck for Louis, but there ought to be some consolation for him in his club's share of the receipts from the attendance of 7,200. It is said to be Louis' popularity with the St. Louis public that stands between the St. Louis club at times and lynching. Scores:

NATIONAL LEAGUE.

—Standing of the Clubs.—

	Won.	Lost.	Pct.
Pittsburg	81	27	.750
Brooklyn	60	51	.541
Boston	58	52	.505
Chicago	54	53	.505
Cincinnati	52	56	.481
St. Louis	48	59	.449
Philadelphia	43	63	.405
New York	38	68	.358

—Yesterday's Results.—

Pittsburg, 7; Boston, 2.
Philadelphia, 5; St. Louis, 4.
Cincinnati, 6; New York, 4.

—Games Today.—

Chicago at Pittsburg.

AMERICAN LEAGUE.

—Standing of the Clubs.—

	Won.	Lost.	Pct.
Philadelphia	60	42	.588
Boston	59	46	.562
Chicago	56	47	.544
St. Louis	54	48	.529
Cleveland	52	58	.461
Washington	51	56	.477
Baltimore	45	60	.429
Detroit	40	62	.392

—Yesterday's Results.—

Cleveland, 2; Philadelphia, 1.

—Games Today.—

Philadelphia at Chicago; two games.
Baltimore at St. Louis.
Washington at Cleveland.
Boston at Detroit.

AMERICAN ASSOCIATION.

—Standing of the Clubs.—

	Won.	Lost.	Pct.
Louisville	77	36	.682
Indianapolis	73	39	.652
St. Paul	63	50	.558
Kansas City	55	59	.482
Milwaukee	53	60	.464
Columbus	53	62	.461
Minneapolis	42	71	.372
Toledo	39	77	.336

—Yesterday's Results.—

Milwaukee, 3; St. Paul, 0; ten innings.
Indianapolis, 4; Columbus, 3; ten innings.
Kansas City, 7; Minneapolis, 3.
Louisville, 8; Toledo, 3.

REMARKABLE CURE OF DYSENTERY.

Mr. J. B. Davis, who resides three miles north of this place has a son fourteen or fifteen years of age who was taken with dysentery last December, and to our knowledge was treated for four or five months by physicians of splendid reputation. The boy grew worse all the time and got so he could scarcely walk across the room. About thirty days ago we sold Mr. Davis a 25-cent bottle of Chamberlain's Colic, Cholera and Diarrhoea Remedy on a guarantee. In about a week he came back for a second bottle and stated that his son was a great deal better than he had been since December. The second bottle has cured him of the trouble entirely.—G. E. Nettles & Co., Putnam, Ala. This remedy is for sale by all druggists. 8-14-2m

MR. BREEN HONORED.

At the meeting of the American Bar association at Saratoga yesterday Hon. W. P. Breen, of this city, was chosen Indiana's representative on the general counsel board.

Many persons in this community are suffering from kidney complaint who could avoid fatal results by using Foley's Kidney Cure. Sold by Dreier & Bro. and Pellens & Polster.

TALKS BY MR. HOGELAND.

This afternoon at 4 o'clock Col. Hogeland addressed a large number of people on the court house square and distributed many motto cards among the young folks. Mr. Hogeland spoke to the newsboys in their rooms in the Arcade last evening and was vigorously applauded. Brief talks were also made by Messrs. Haddon, Phelps, Frank Hills and Scherer.

LOOK PLEASANT, PLEASE.

Photographer C. C. Harlan, of Eaton, O., can do so now, though for years he couldn't, because he suffered untold agony from the worst form of indigestion. All physicians and medicines failed to help him till he tried Electric Bitters, which worked such wonders for him that he declares they are a godsend to sufferers from dyspepsia and stomach troubles. Unrivaled for diseases of the Stomach, Liver and Kidneys, they build up and give new life to the whole system. Try them. Only 50c. Guaranteed by Dreier & Bro., druggists.

IN NORTHERN INDIANA.

Charles F. Ehinger, a prominent business man of Decatur, is dead.

State Senator C. C. Binkley, of Richmond, is dangerously ill with cancer in a specialist's hospital at Richmond.

The Methodists of North Manchester have let the contract for the construction of a $2,000 parsonage for their preacher.

Miss Mabel Jennings, of Wabash, has been chosen as the queen in the allegorical Labor day float in Monday's parade at Wabash.

The dedicatory service of the new college at North Manchester will occur Sept. 2, Elder Puterbaugh making the chief address.

Mrs Ora Spinks, of North Manchester, married W. C. Bright at Wabash, but died two days later from the effects of a criminal operation.

Rev. David F. Thomas, of the Lutheran church of North Manchester, has resigned to accept a call to the pulpit of the church at Washington, Ind.

Miss Lizzie Strauss was crowned queen of the carnival at Huntington yesterday. Her maids of honor were the Misses Kenner, Hartman, Stultz and Feudner.

The Michigan City papers are excited over the possibility of prisontown getting to be the site of the United States naval station which is to be constructed on Lake Michigan.

The Fort Wayne, Hartford City and Muncie interurban road has filed a million dollar mortgage in the recorder's office at Muncie to cover construction expenses. Something doing.

Dr. W. H. Boles, the prohibition orator, is unable to fill campaign dates owing to a serious illness due to typhoid fever. He is said to be lying at the point of death at Middletown, Henry county.

Charles W. Greunawald, a hotel proprietor at Lagrange, held the lucky ticket that drew the automobile given away at the Elks' carnival last week. He wants to part with it because he loves a horse better.

Wabash teachers have received the following important appointments: Miss Gail Berry, as instructor of Latin at the Indiana university; Hosea Whiteneck, as instructor in Valapraiso college, and Miss Bertha West, as a departmental teacher in the Muncie public schools.

Frank Zimmerman proved himself a bad sailor a few days ago in the waters of Yellow lake near North Manchester. He had six people in a sailboat with him, but turned into the wind so sharply that the vessel capsized. They all managed to cling to the boat, although two were ladies, until rescued.

CURES BLOOD POISON, CANCER, ULCERS, ECZEMA, ETC.—TREATMENT FREE.

If you have offensive pimples or eruptions, ulcers on any part of the body, aching bones or joints, falling hair, mucous patches, swollen glands, sore lips, eating, festering sores, sharp, gnawing pains, then you suffer from serious blood poison or the beginnings of deadly cancer. It is a dangerous condition, but you may be permanently cured by taking Botanic Blood Balm (B. B. B.) made especially to cure the worst blood diseases. It heals every sore or ulcer, stops all aches and pains and reduces all swellings. Botanic Blood Balm cures all malignant blood troubles, such as eczema, scabs and scales, pimples, running sores, carbuncles, scrofula, etc. Especially advised for all obstinate cases that have reached the second or third stage. Druggists, $1. Trial treatment free by writing Dr. Gillam, 213 Mitchell St., Atlanta, Ga. Describe trouble and free medical advice given. Medicine sent at once prepaid. Sold in Fort Wayne by Ranke & Nussbaum, 88 Calhoun St. tf-3

$2.00

EVERY SUNDAY

TO CHICAGO AND RETURN via Pennsylvania, leaving Fort Wayne at 4:00 a. m. Returning leave Chicago at 8:00 p. m. 19eod-tf

THE MARKETS.

Chicago, Aug. 28.—Weather over most of the west and northwest today was again all that was desired for maturing wheat and corn, cables were lower and although receipts were lighter and grading still poor, all grains slumped at the opening. September corn had the worst break, falling off 2cents in the first few minutes of trading. There was in spite of this only 29 cars received today, 1 of which was of contract grade. September was inclined toward nervousness, while other options felt the weakening of freer offerings. September started ⅛c to 1⅜c down at 57c to 55⅝c and sold at 55½c. Later there was a rally to a steadier position near 56c.

Corn fluctuated very narrowly after the first hour. September closed weak, 1⅛c down, at 56⅜c.

September wheat opened ⅛c to ¾c lower at 70⅝c to 70½c. Trade was not very active, but free offerings, induced by favorable harvesting conditions northwest, took September down to 69¾c. Other options fell off in sympathy. Receipts were 239 cars, 2 of contract grade. Minneapolis and Duluth reported 316 cars, making a total for the three points of 555 cars against 500 last week and 798 a year ago.

Prices of wheat hung very steady after the opening break. There was a good export business, but September did not make an appreciable change and closed weak, ⅞@1c down, at 69⅞@70c.

Oats weakened under the influence of the breaks in the other pits and on favorable weather conditions. Trade was not heavy and after the early decline prices steadied. September started ⅛c to ⅜c lower at 32⅜c to 32¼c and steadied at 32½@32⅝c. Receipts were 263 cars.

Lower prices for hogs brought an early slump in provisions, but support by packers and a fair demand from the outside resulted in a fair rally. September pork started 7½c lower at $17.02½ and sold to $17.15; lard 7½c off at $10.75, and September ribs 5c off at $10.15 and sold between $10.17½ and $10.12½.

THE CLOSE.

Prices at the close were as follows:

Wheat—Sept., 69⅞@70c; Dec., 66¾@66⅞c; May, 69c.

Corn—Sept., 56⅜c; Dec., 42½c; May, 39¼c.

Oats—Aug., 26⅛c; new, 34⅝c; Sept., 26⅛c; new, 33⅛c; Dec., 25⅝c; new, 30½@30⅝c; May, 30½c.

Pork—Aug., $16.00; Sept., $16.35; Oct., $17.05; Jan., $14.62½; July, $13.95.

Lard—Aug., $10.40; Sept., $10.50; Oct., $9.50; Jan., $8.82½; May, $7.90.

Ribs—Aug., $9.95; Sept., $9.97½; Oct., $9.67½; Jan., $7.67½.

Flax—Cash N. W., $1.45; S. W., $1.41; Sept., $1.33½; Oct., $1.29.

Rye—Sept., 49c; Dec., 48¾c.

Barley—Cash, 42@63c.

Timothy—Sept., $4.15.

Clover—Oct., $6.85.

CHICAGO LIVE STOCK.

Chicago, Aug. 28.—Cattle—Receipts, 8,500, including 3,000 westerns; market steady. Good to prime steers, $6.00@9.00; poor to medium, $4.00@7.25; stockers and feeders, $2.50@5.25; cows, $1.50@5.90; heifers, $2.50@6.00; canners, $1.50@2.50; bulls, $2.25@5.25; calves, $2.75@7.25; Texas fed steers, $4.50@6.00.

Hogs—Receipts today, 18,000; tomorrow, 20,000; left over, 7,059; market steady. Mixed and butchers, $7.35@7.80; good to choice heavy, $7.60@7.90; rough heavy, $7.25@7.50; light, $7.35@7.70; bulk of sales, $7.45@7.60.

Sheep—Receipts, 20,000; sheep and lambs slow. Good to choice wethers, $2.50@3.75; fair to choice mixed, $2.50@3.50; native lambs, $3.75@6.00.

BUTTER, CHEESE AND EGGS.

Chicago, Aug. 28.—Butter—Market steady; creameries, 15@18½c; dairies, 13½@17c.

Cheese—Market steady; twins, 10c; daisies, 10½c; young Americas, 10½@10¾c.

Eggs—Market steady, 17½c.

THE DAY ON WALL STREET.

New York, Aug. 28.—The opening of the stock market today was active and irregular. The changes in the same groups were mixed between gains and losses. Several of the recent speculative favorites showed the effect of realizing, while in others there was vigorous support. Very large buying orders were executed in Union Pacific, American Locomotive rose a large fraction and General Electric a point. Colorado Fuel on the other hand was forced down 2¼.

There was a momentary display of firmness following a rally in Colorado Fuel. Trading then became feverish and hesitating and the market eventually drooped all around when some of the recently conspicuous strong stocks were offered freely. Baltimore and Ohio, Illinois Central and Louisville reacted a point or more and many other leading stocks sold under yesterday's close. Some notable gains were made in less active stocks including 3⅞ in Sloss-Sheffield Steel, 2 in the preferred, 3 in Detroit United Railway and Brooklyn Union Gas, 2½ in United States Express, 1½ in American Express and 1 each in Twin City Rapid Transit and International Silver. Colorado Fuel rose 2½ over last night.

The rally was light and prices sagged again quite generally, lower than before. Colorado Fuel receded 1½ from the best and there was increased pressure against the Pacifics and coalers. Special points of strength developed here and there, but they did not exercise much influence on the leaders. Toledo, St. Louis and Western advanced 2¼; the preferred 2½, and Northwestern, Consolidated Gas and Tennessee Coal 1. Brooklyn Union Gas increased its rise to 4½, United States Express 4, American Express 10, Sloss-Sheffield Steel 8¼ and the preferred 2¾. Hocking Valley, Grass Twine, Bicycle, Pacific Coast second preferred and American Agricultural Chemical lost 1 point each.

Bonds were steady at noon.

FORT WAYNE MARKETS.

Fort Wayne, Aug. 28.—Spring wheat, $4.00@4.50; winter, bbl., $3.75@4.25; Graham, $1.75 per cwt.; buckwheat, $2.65 per cwt.; corn meal, bolted, $1.50 per cwt.; corn meal, unbolted, $1.50 per cwt.

New Wheat—68c bu.
Old Wheat—71c bu.
Corn—56c bu.
New Oats—28c bu.
Timothy Seed—$1.50@1.60 bu.
Rye—45c bu.
Cloverseed—$4.50@5.00 bu.
Barley—45c bu.
Chop Feed—$1.40 per cwt.
Oil Meal—$1.50 per cwt.
Flax Seed—$1.25.
Hides—Green, 8½c; salted, 9½c.
Calf Hides—Green, 10c; salted, 11c.
Wool—Unwashed, 18c; washed, 22c.
Bran—Ton, $20.00.
Shorts—Ton, $20.00.
Middlings—Ton, $22.00.
Hogs—On foot, $7.00@7.25.
Sheep—On foot, $3.50@5; dressed, 7@8c lb.
Lambs—On foot, $4.50@5; dressed, 9@10c lb.
Beef cows—On foot, $2.50@3.50 dressed, 4½@5½c lb.
Steers—On foot, $5@5.50; dressed 7@8c lb.
Calves—On foot, $5@5.50; dressed, 8c lb.

CITY HAY MARKET.

Old Timothy—$10.00.
New Timothy—$8.00.
Clover—$5.00.
Mixed—$5.00@6.00.
Straw—$4.00.

PRODUCE.

Butter—18@20c lb.
Butter—Creamery, 22c lb.
Eggs—15@16c doz.
Lard—10½@11c lb.
Live Chickens—8@9c lb.
Spring Chickens—25@30c each.
New Potatoes—35@40c bu.
Beans—$1.75 bu.
Onions—40@50c bu.
Honey—14@18c lb.
Apples—35@40c bu.

Foley's Kidney Cure is a medicine free from poisons and will cure any case of kidney disease that is not beyond the reach of medicine. Sold by Dreier & Bro. and Pellens & Polster.

JACK CASE SENT TO JAIL.

It was a slow grind this morning in police court, the only victim being Jack Case, who is not unknown to the city court. He was charged with intoxication and went over for ten days in jail.

CONSUMPTION THREATENED.

"I was troubled with a hacking cough for a year and I thought I had consumption," says C. Unger, 211 Maple St., Champaign, Ill. "I tried a great many remedies and I was under the care of physicians for several months. I used one bottle of Foley's Honey and Tar. It cured me, and I have not been troubled since." Sold by Dreier & Bro. and Pellens & Polster.

SHATTERS ALL RECORDS.

Twice in hospital, F. A. Gulledge, Verbena, Ala., paid a vast sum to doctors to cure a severe case of piles, causing 24 tumors. When all failed, Bucklen's Arnica Salve soon cured him. Subdues Inflammation, conquers Aches, kills Pains. Best salve in the world. 25c at Dreier & Bro.'s drug store.

SEED WHEAT.

Dawson's celebrated Golden Chaff and Genesee Giant, from seed imported from the Canadian Experimental Farm. Price, $1.15 per bushel.

FRED J. HAYDEN, 27-29-30w1t Fort Wayne.

Mrs. Carl L. Smith is visiting relatives in Logansport.

LOWE BROTHERS PAINTS

GIVE BEST RESULTS

For Sale by H. Pfeiffer & Son.

WHAT YOU WANT AND WHERE TO GET IT.

WATCH REGULAR CHANGES IN THESE ADVERTISEMENTS.

ART STUDIO.

Roggen Studio, 1122 Calhoun street, opposite Cathedral. Finest $3.00 Cabinet Photo for $2.00.

E. C. ROTH (successor to Haag & Roth), manufacturer of Granite and Marble Monuments and general cemetery work. Home phone 795. Cor. Broadway and Main St. Largest stock in the city.

ACCIDENT AND FIRE INSURANCE.

For Fidelity and Casualty N. Y. Accident Insurance and best line of Fire Insurance companies and Surety Bonds consult M. R. HARTKETT, cor. Berry and Clinton Sts.

APOTHECORY.

H. N. MEINZEN, 1110-1118 Maumee Ave., prescriptions and family receipts carefully compounded only by licensed pharmacist. Full line drugs and cigars.

BAKER.

JOHN G. BAUERTEIG, new No. 114 Washington boulevard; tel. 548. One trial of our bread will convince you of its superior quality. Vienna Bakery, new No. 114 Washington boulevard.

MAX BAUMGART, 1933 Fairfield Ave Telephone connections. Try a loaf of our 4c Broad. 7 loaves for 25c. Quality the best Pure and clean our motto

BICYCLES AND MACHINIST.

FRED H. ROLF, 1113 Broadway, Lawn Mowers sharpened, Bicycles repaired, Models, Patterns, Small Tools, Instruments, machine work of all kinds and gear cutting.

L. VEN WILKINSON is a practical bicycle man, does his own work, has no rent to pay, and will save you money if you buy a wheel of him. Repair work a specialty. 1332 Harris street.

BOOK BINDERY.

For blank books or anything in the line of book binding go to the Fort Wayne Book Bindery, largest and best bindery in city. 43 East Main street.

CHIROPODIST AND MANICURE.

Hair Dressing, Shampooing, Scalp treatment, Massage Toilet Articles, Switches. C. A. Hauck, successor to Mrs. W. H. Smith, 1110 Calhoun. Phone 1133.

CONTRACTORS AND BUILDERS.

P. P. RINDER, General Contractor and Builder. Jobbing promptly attended to. Home Tel. 1550. 98 E. Jefferson St.

J. M. HENRY, Contractor and Builder Interior Finish, Bank and Office Fixtures, Mantels, Carving, etc., cor. Brackenridge and Fulton streets. Phone 807.

JOHN SUELZER, Contractor and Builder. Residence, 420 Kansas St, Telephone 114 South. Fort Wayne, Ind.

COMMISSION MERCHANT.

D. F. COMPARET, COMMISSION MERCHANT. Country Produce of all kinds bought and sold. Phone 875.

ELECTRICAL CONTRACTOR.

Up-to-date Electric House Wiring. J. J. Coghlan, 1315 Calhoun St. Home Phone of i c, 658; residence, 645

FURNITURE & UPHOLSTERING

EDWARD MILLER, successor to F. J. Reineke, Upholstery and Mattresses, Parlor Suits, Couches, Chairs and Hair Mattresses made to order. New No. 205, old No. 41 E. Main St., 3d door east of Clinton. Home phone 676.

FEED YARD.

Everything new, under management of LEVI DRIESBACH. Dry sheds, planked court yard, ladies' toilet. Old No. 60, new No. 368 East Columbia St.

FISH MARKET.

Calhoun St. Fish Market, 1328 Calhoun St Phone 1413 Main or 612 Green. All kinds of fresh and smoked fish, poultry. A. Geiger, Prop.

FEATHER WASHING.

Wanted: 5,000 lbs. of old and new feathers. Highest cash prices paid at Eureka Feather Washing Co., 410 E. Columbia St.

GROCERIES AND PRODUCE.

You will make no mistake in buying groceries of us. We sell the best grades of groceries at lowest prices. Bohnert & Co., 134 Broadway. Home phone 317.

HARDWARE AND PAINTS.

Lawn Mowers, Rubber Hose, "Moisture" Shower Bath Tubes. Call and examine these and get our prices. Romarys, Goeglein & Co., No. 125 E. Columbia St. Tel. 749 Main.

HARNESS.

F. BILT, HARNESS, SADDLES AND COLLARS, Bridles, Whips, Combs, Brushes, etc. 612 CLINTON ST.

ICE CREAM.

BOLYARD & SONS, 837 E. Wayne St. Both phones 591. Mfgrs. The Hartzell Ice Cream. Quality guaranteed. Absolutely pure.

INDIANA CARPET RUG FACTORY

Have your old carpets made into pretty and durable rugs. We make rag rugs, also rag carpets. Satisfaction guaranteed. 1207 Lafayette St. Dassler & Smethers, Props. Home Tel 1748.

INSURANCE, REAL ESTATE AND LOANS.

S. G. LUMBARD & CO., Rooms 2 and 3, Bass Blk. Insurance, Real Estate and Loans.

LIVERY.

Try the new rigs to be had of A. A. Martin, the newest and finest in every way. 215 and 217 E. Main St. Phones 481 Home. 417 Bell.

LUMBER YARD.

E. GILMARTIN, Corner Barr and Holman. Tel. 444. Lumber and Interior Finish.

MODEL LAUNDRY.

Try the Model Laundry. Work unsurpassed and no rough edges. Phone 367 South. Wagon will call. Philip Mapp, Prop., 374 and 376 Broadway.

MILLINERY.

Full assortment of the latest styles Spring patterns of Fine Millinery now ready. Call and inspect.

MISS OTA JOHNSON, 60 Maumee Ave.

MANICURE AND CHIROPODIST

Mrs. A. P. Manning permanently located at room 22 Arcade. Corns, bunions and ingrowing nails scientifically treated. Parlors open to ladies and gentlemen. Hours 9 a. m. to 7 p. m., including Sundays.

OSTEOPATHY.

DR RUSH, the Registered Osteopath Tel. 139, Suites 09 and 10, Fidley Bldg., 606 W. Wayne. Diseases treated successfully without medicine or knife. Examination free.

MUSIC FURNISHED.

FRANK GASSO, music furnished for Balls, Parties, etc. Fruit Dealers, 230 Calhoun St. Harp and Violins a Specialty. Also Harp with Full Orchestra. Residence, 42 Lasalle.

PLUMBER.

ED. F. KRUSHILLER, PRACTICAL PLUMBER AND GAS FITTER, 1642 South Calhoun. Tel. 585 South.

PHOTOGRAPHER.

H. E. BRADLEY, PHOTOGRAPHER. Finest of work at popular prices. Studio entire 4th floor Hamilton Bank building. Take elevator.

RESTAURANT.

We want U 2 eat at the VONDERAU RESTAURANT, 213 E. Main St. Meals, 15c. Short orders a specialty.

EAT AT CRYSTAL PALACE. BEST IN TOWN. MRS. J. E. KLINGER, 223 E. Columbia St.

All kinds of Game and Oysters in season. Short orders a specialty. THE QUEEN RESTAURANT, Mrs. Jennie Gray, Proprietress. Old No. 19, new No. 611 Calhoun St. Open day and night.

STOCK FOOD & GARDEN SEEDS.

We are general agents for the famous Capital Stock Poultry and Hog Food. FEEDS FOR ONE CENT. JOSSE & KINCAIDE, 58 E. Main St., new number 222.

SLADE'S COMMISSION HOUSE.

BERRIES AND FRUITS.

Table and Barrel Salt. Seed Store, opp. Coverdale & Archer's, Harrison street. Tel. 1335.

TEA STORE AND LAUNDRY.

WAH KEE & CO., importers of Fine Teas and Chinese and Japanese Fancy Goods. Laundry exclusively fine work. 1 West Wayne street.

TRUNKS AND VALISES.

W. F. HACKETT, new No. 1225 Calhoun St., manufacturer of Trunks, Extension Cases, etc. Sample cases made to order. Repairing promptly done.

UPHOLSTERER.

N. RACHT, UPHOLSTERER, Awnings and Mattresses made to order. Chairs caned. Phone 491 Bell, Brown. 154 W. Washington, corner Clay.

HENRY SCHONE & CO.,

UNDERTAKER AND LICENSED EMBALMERS,

53 East Berry street, Aldine Block, Opp. Postoffice, Fort Wayne, Ind. Both Telephones 377. Res. 304 Home Open day and night.

WALLPAPER AND DECORATIONS

SOUTH SIDE WALL PAPER STORE, Gottlieb Heller, Wall Paper and Decorations, Room Moulding, Window Shades, Paints, etc. 362 S. Calhoun St. Home Tel. 876.

WIND MILLS AND SUPPLIES.

THOMPSON & BACON, Wood and Steel Wind Mills, Pumps, Water Tanks, Wind Mill repairs. 636. 116 W. Columbia St. Supplies, Tubular Wells and Piping. Home

Cured of Asthma

After 35 years of Suffering.

It will be gratifying to Asthmatic readers to learn that an absolute cure has at last been discovered by Dr. Schiffmann. That the remedy is an effectual one cannot be doubted after perusal of such testimony as that of C. W. Van Antwerp, Fulton, N. Y., who says: "Your remedy (Schiffmann's Asthma Cure) is the best I ever used. I bought a package of our druggist and tried it and one box entirely cured me of Asthma, and I have not had it since. I can now go to bed and sleep all night with perfect comfort, which I have not done before for 35 years and I thank you for the health that I now enjoy. I hope that you will publish this letter, that others may learn of its wonderful virtues."

Sold by all druggists at 50c and $1.00. Send 2c stamp to Dr. R. Schiffmann, Box 891, St. Paul, Minn., for a free sample package.

When You Get Into a Tight Place

When your honest calculations prove to be miscalculations and you are unable to meet some obligations promptly, the easiest way out of the difficulty is to come to us and borrow.

It is better to pay a little interest than to allow anyone to form erroneous impressions of your principles.

We do not loan money as a matter of friendship.

We loan as a matter of business.

We loan on various kinds of personal property without removal.

The following is a new weekly payment plan, allowing you fifty weeks in which to pay off your loan.

60c is a weekly payment on a $25.00 loan.

$1.20 is a weekly payment on a $50.00 loan.

$2.40 is a weekly payment on a $100.00 loan.

Other amounts in the same proportion. We also have a monthly and quarterly payment plan. You can pay back that way if you wish.

We also loan on watches, diamonds and all valuables left in pledge.

Absolute secrecy guaranteed. When you need money come to us.

FORT WAYNE LOAN CO.,
Established 1896. Room 2, second floor, 705 Calhoun St.
Opposite Court House.
Home Phone 883.

BAR-BEN

Builds up the Body, Brain and Nerves and Purifies the Blood.

It infuses new vigor and vitality into the weak, nervous and broken down system, stops all unnatural drains and causes a general feeling of health, power and vitality. Within three days after taking the first dose you will notice the return of the old vim, snap and energy you have counted as lost forever, while the generative organs are helped to regain their normal powers and the sufferer is quickly made conscious of direct benefit.

BAR-BEN makes the appetite keen, the digestion perfect and the nerves strong and healthy as steel. BAR-BEN is especially efficacious for weak women. All druggists, 50 cents, or mailed, sealed, on receipt of price. WRITE FOR SAMPLE.

The Bar-Ben Remedies Co., Cleveland, O.

For sale by Ranke & Nussbaum, H. F. Beverforden, C. H. Albersmeyer.

Good Soap

The more good soap you use this kind of weather the better you feel. It keeps the pores open, the skin clean and the body cool.

We offer Dr. Brook's Toilet Soap as a Pure Toilet Article, most desirable in hardness, odor and soapy consistency.

3 bars in box, 25 cents.

We handle all well-known Toilet, Bath and Medicinal Soaps.

Ranke & Nussbaum,
Pharmacists, 88 Calhoun St.
Telephone. Our messenger delivers promptly.

..Troy Laundry..

Our process is the very latest, up-to-date, and we are always the first to adopt the new devices for improving our methods and grade of finished work. If not a patron already, try us and be convinced. Both 'phones, 160. 18 and 20 Pearl street.

F. L. JONES & CO., PROPS.

BURGLARY INSURANCE.

Banks, Stores, Residences Insured Against Burglary or Theft.

We Will Bond You

SURETY BONDS, FIDELITY, CONTRACT, JUDICIAL.

Judicial Bonds Executed Without Delay.

THE UNITED STATES FIDELITY AND GUARANTY COMPANY.

Home Office, Baltimore, Md.
Paid Up Capital, $1,500,000.00
Correspondence Solicited.

E. GREGG DAVIS,
General Agent.
Rooms 17-18 Pixley-Long Block, Fort Wayne, Ind.

ON PENSION ROLL

THE PENNSYLVANIA EXAMINING BOARD AT WORK.

TWO OLD VETERANS RETIRED

FRED PAUL AND L. P. SMITH SERVED MANY YEARS.

RESORTERS LEAVING WINONA

THE POPULAR GROUNDS WILL SOON BE DESERTED.

The Pennsylvania pension examining board is in session in this city this afternoon, looking into the applications of Frederick Paul, of this city, and L. P. Smith, of Crestline, for admission on the roll. Both applicants have been in the employ of the company many years, Mr. Paul as a machine operator in the planing mills and Mr. Smith as baggagemaster at Crestline. The latter is said to be the oldest baggagemaster on the Pittsburg road. He is confined to bed at his home in Crestline at present. The personnel of the examining board is as follows: Dr. E. F. Wagner, Fort Wayne; Dr. J. M. Kells, Columbus; Dr. J. L. Sando, of Cincinnati, and Dr. W. F. Coldra, Dennison, Ohio, all medical examiners for the Pennsylvania Voluntary Relief association.

THE GENEVA EXCURSION.

The largest excursion of the week came in from the south, over the Grand Rapids and Indiana road, at 9 o'clock this morning. It was run under the auspices of the Geneva Methodist church, started from Portland and the party numbered 557 people. Their train will leave on the homeward trip at 10 o'clock this evening.

LEAVING WINONA.

Travel out of Winona has been very heavy this week, every train leaving the resort being loaded to its full capacity. The "dummy" this morning, on its trip to this city, had an extra coach and every seat was occupied. Yesterday there was over 500 pieces of baggage handled at the Winona station, which kept the baggage men busy. Today's business in that line promises to be even greater. The past has been the most successful year in the history of the Winona assembly. Up to last Monday the receipts for the year amounted to the handsome sum of $202,000, and this sum has been considerably augmented since that day. This fine showing in a financial way will have a decided influence in stimulating improvements by the association and the railway. It is stated that the railway looks with favor upon a proposition to erect a new station at the resort and the association, it is stated, will build two and possibly three important buildings next spring.

SHOPMEN ARE INJURED.

A falling excentric of a Pennsylvania locomotive struck J. H. Chiveron, a machinist's helper, yesterday afternoon and inflicted a most painful wound on his face and one which will probably leave a mark for life. The upper lip was slit in two and two teeth were knocked out, one of them being driven up in the jaw a considerable distance. Dr. C. B. Stemen attended the unfortunate man, who will be unable to work for some days.

J. W. Wilson, of the same shop, had the first and second fingers of his right hand caught in the cog gearing of a hoisting crane and badly cut and bruised yesterday. He will be disabled for some time. Dr. Stemen attended him also.

A. W. Hafelmier, of the Wabash machine shop, had a great toe mashed this morning by a big chisel falling upon it. Robert Metsker, machinist in the Wabash round house, had his chest and left arm scalded last night by hot water, while working about a locomotive which was steamed up.

Asa Roebuck, a yard brakeman; A. Schophorst, a car builder; H. B. Horstman, a car builder, and C. F. Hoke, a shop hand, employed by the Pennsylvania are off duty, the three first named being victims of accidents and the last named being sick.

GO TO ATTEND A WEDDING.

Engineers G. W. Erwin and O. E. Maxwell and their families went to Bourbon today to attend the wedding of Mr. Erwin's sister, Miss Daisy D. Erwin. The young lady has visited in this city frequently and her many acquaintances here will be interested in this bit of news.

BROUGHT FIRST ENGINE HERE.

William S. Slagle, who will soon enter upon his twenty-fifth year at the throttle of a Pennsylvania engine, comes from a family of railroaders. His father, Samuel Slagle, was engaged in that line of work over a half-century ago. He brought the first locomotive into Fort Wayne. This was the "Pioneer," which made the journey from the factory to Fort Wayne by water, coming in on the old canal. It was unloaded at Lafayette street, which was the terminus of the Pittsburg road at that time. Mr. Slagle was killed in an accident on the road thirty-two years ago. His engine left the track, turned over and he was caught in the cab in such manner as to allow a stream of steam to pour over him and scald him to death.

INDUSTRIAL NOTES.

Contractor Otto Banks has started the erection of a new house on Esmond street.

J. L. Loppe, a tinner, has taken a position in the Pittsburg shops under Foreman Daniel Petgen.

Brakeman F. C. Richards, of the Nickel Plate, has been assigned to Conductor Hindel's crew.

Miss H. I. Craig, a sister of Engineer C. C. Craig, went to Chicago today for a visit with friends.

Fireman N. A. Peltier, of the Pittsburg, is entertaining Mr. and Mrs. H. M. Peltier, of Delphos.

John Mars, the Wabash machinist, who had a knee hurt ten days ago, reported for work this morning.

Engine 703, from the Detroit division of the Wabash, left the shops today after receiving general repairs.

Miss C. G. Wingert, daughter of Engineer Wingert, of the Pittsburg, has gone to Plymouth for a visit.

S. G. Miller resumed work at the Pittsburg planing mills this morning. He had been sick three or four days.

E. F. Gocke, a plumber, who had been sick a few days, reported for work at the Pittsburg shops this morning.

F. H. Butcher, a porter on the Nickel Plate, resumed work yesterday. He was accidentally shot a few weeks ago.

Mr. and Mrs. Thomas Ogler have gone to Ohio for a week's visit with his parents. Mr. Ogler is a Nickel Plate engineer.

George Trenan, clerk for Agent H. M. Quicksell, of the Union line, and his wife, returned home from Petoskey last evening.

E. B. Houck has gone to Montpelier to assist in the clerical work in the Wabash shops. He will probably be gone a week.

Conductor J. M. Wells and Brakemen Summers, J. J. Auth and W. Long, of the Nickel Plate, are laying off for various reasons.

Vice President James McCrea, of the Pennsylvania, will pass through the city this evening, en route to Mackinac. He travels in his private car.

Brakeman E. L. Diabro, of the Nickel Plate, is confined to his home in Bellevue with blood poison, the result of cutting his thumb on a tin can.

Machinist Robert Taylor, of the Bass works, went to Cambridge, Ohio, this morning, to repair the engine in the American Sheet Steel company's plant.

Fred Frauenfelder, a machinist from the Hanna-Breckenridge factory, has taken a position at the Electric works, with Foreman A. Keyser.

President Fish, of the Illinois Central, in his private car, will pass through the city on Pennsylvania train No. 11 this evening, en route to Chicago.

William S. Kearns, who left this city in 1835, is here visiting old friends. Twenty years ago Mr. Kearns was employed in the Pittsburg shops.

E. W. Seibert, of the Pittsburg machine shop, will leave tonight for Pittsburg, Harrisburg and other eastern cities. He will be absent about ten days.

Assistant Master Mechanic Ed Needham, of Ashley, was in the city today consulting Master Mechanic M. R. Coutant concerning matters pertaining to the department.

Supt. J. B. Barnes, of the Wabash motive power department, will arrive in the city next Saturday to spend a few days in looking over the field and planning for some improvements.

The plant of the Brooks locomotive works has been increased and now has an output capacity of two locomotives per day. The works are the property of the American Locomotive company.

Two car loads of machinery, including a 6,000-light dynamo, left the electric works this morning for Lansing, Mich. Twenty-five meters for Campbellsport, N. B., also left the works this morning.

Thomas Kinney, a pipefitter, and Fred Fahling, a roundhouse helper, took positions at the Wabash shops this morning. Fahling worked in that shop two years ago, quitting to engage at other work.

The Philadelphia and Reading is allowing ten days' vacation with pay to all conductors who have been in the service of the company over five years. Three hundred and fifty conductors are affected by the order.

Engineer and Mrs. William S. Slagle left today for Waynesfield, Ohio, where they will attend the funeral of their uncle, William Gardner, a prominent citizen of that town and an old soldier. The deceased was a blacksmith and for many years conducted a business in Waynesfield.

The Nashville, Chattanooga and St. Louis is building a compressed air plant at Nashville, to cost $50,000, the air being used to clean passenger coaches. There are a number of such plants in the east, but this is the first one on a southern road.

Fred Lenz is suffering from a lame foot, the result of an effort to remove a troublesome corn, and will be off duty a few days. Edgar Szink is off duty also on account of his hammer being under repairs. Both are employed at the Pittsburg smith shop.

Vernon Hinkle, of Indianapolis, a Big Four brakeman, was married last Monday to May Dewein, of Mattoon, Ill., who is said to be worth $75,000. Relatives of the bride tried to head off the wedding, but were too slow. May is 18 years old and very pretty.

The Fort Wayne wreck crew was called to a point midway between Middlepoint and Delphos at 5 o'clock last evening to put a pair of new trucks under a crippled car. The only other damage was in delay to the train of which the broken car was a part.

Joseph Bracht, one of the oldest engineers in the employ of the Nickel Plate, has returned from Toledo, where he spent three weeks in visiting his brother and two sisters. Mr. Bracht had an arm broken last spring and is not yet able to return to work in the cab.

A territorial charter was granted to the Guthrie, Shawnee and Coalgate Railroad company, with $1,000,000 capital, to build a line from Guthrie, O. T., westward to Beaver, a distance of 150 miles. The incorporators include ex-Governor Barnes and half a dozen other Oklahomains.

Dr. J. E. Bickel, who, with his wife, has been making a pleasure tour of the lakes, will return tonight and tomorrow resume his duties with the Pennsylvania Voluntary Relief association. Dr. Arthur, who has filled Dr. Bickel's place during the latter's absence, will go to Cadillac tomorrow.

Motive Power Superintendent D. F. Crawford is in Chicago and his assistant, W. C. A. Henry, and Chief Draughtsman William Stephan are in Milwaukee today on business for the Pennsylvania company. Chief Car Inspector W. W. Todd and Assistant Adam LaMar are in Pittsburg on a similar mission.

Charles Rodenbeck, of the Pittsburg smith shop, is off duty on account of the wedding of his daughter, mentioned in yesterday's Sentinel. James Fox, a machinist, is off duty to attend the funeral of a relative, and F. Butz, Robert Hartnett and H. S. Geerken are off duty for private business.

At present engineers on the Boston and Albany receive $28 per week and work but twenty-four hours, running between Albany and Springfield. Under the plan effective September 1 the engineers will run from Albany to Worcester, be employed twenty-eight hours and receive a few cents short of $40 per week.

TO MY FRIENDS.

It is with joy I tell you what Kodol did for me. I was troubled with my stomach for several months. Upon being advised to use Kodol, I did so, and words cannot tell the good it has done me. A neighbor had dyspepsia so that he had tried most everything. I told him to use Kodol. Words of gratitude have come to me from him because I recommended it.—Geo. W. Fry, Viola, Iowa. Health and strength of mind and body depend on the stomach and normal activity of the digestive organs. Kodol, the great reconstructive tonic, cures all stomach and bowel troubles, indigestion, dyspepsia. Kodol digests any good food you eat. Take a dose after meals. Meyer Bro. & Co.

On September 1 the Pennsylvania will inaugurate passenger service on its Western Washington road. The line runs from Hickory to Houston on the Chartiers branch of the Panhandle, and since its completion, one year ago, has been used only as a coal road. People on the line threatened to bring suits if passenger service were not established.

IT NEEDS A TONIC.

There are times when your liver needs a tonic. Don't give purgatives that gripe and weaken. DeWitt's Little Early Risers expel all poison from the system and act as tonic to the liver. W. Scott, 531 Highland ave., Milton, Pa., says: "I have carried DeWitt's Little Early Risers with me for several years and would not be without them." Small and easy to take. Purely vegetable. They never gripe or distress. Meyer Bro. & Co.

Two Coatmakers wanted at L. Jaxtheimer & Son, 114 W. Main St. 27t2

We are giving $10 a month and a gold watch for helping advertise our Tobacco cure. All done at home. Address the Nareota Co., box 708, St. Louis, Mo. Jy-12-Sat&Thur-tf

Read the People's Store "ad."

NEWS IN POLICE CIRCLES

The history of Jack Case, the "peeper," the "exposer," and the general all round vag and drunk, has been told so often in the columns of the city press that a repetition now would be tiresome. Jack was arrested last night for vulgar exposure, but a plain charge of intoxication was placed against him to save the appearance in court of the witnesses who would have been required on a different charge. Judge Dreibelbiss quietly remarked after court that he could not predict how good Mr. Case would be during the fall months, but he was certain that he would not offend anybody outside of the county jail before the latter part of October. He was fined $11 and to the fine was added a jail sentence of 30 days. There were no other cases to be heard.

Mrs. A. L. McKinley, living northwest of the city on the Goshen road, reported to the police department that she lost a pocketbook containing about $20 and that she would be under personal obligations if the finder would return the find.

A slot machine at the corner of Berry and Barr streets went considerably to the bad some time last night. The machine was supposed to deliver chewing gum at a penny a throw, but it is evident that somebody put in a dynamite bomb in place of a penny—by mistake, of course. When the eruption occurred is not known.

Humane Officer Schlaudroff filed an affidavit against Joseph L. Brown charging wife desertion. No arrest has yet been made upon the service of the affidavit.

QUICK RELIEF FOR ASTHMA SUFFERERS.

Foley's Honey and Tar affords immediate relief to asthma sufferers in the worst stages and if taken in time will effect a cure. Sold by Dreier & Bro. and Pellens & Polster.

WABASH R. R. SPECIAL LABOR DAY RATES. MONDAY, SEPT. 1ST.

On Labor day the Wabash will run a special train to Peru, leaving Fort Wayne at 9:00 a. m., and making all local stops. Round trip rates at marvelous reductions, viz.: to Huntington, 40c; Andrews, 50c; Lagro, 55c; Wabash, 60c, and Peru, 75c. Tickets will be honored on all regular and special trains on this date. There will be a monster celebration at Wabash. Both phones No. 6.

2715

Montreal, P. Q. and Return, $24.30

VIA WABASH R. R. AND STEAMERS OF THE MERCHANTS' MONTREAL LINE FROM TOLEDO.

Tickets include meals and berth in each direction, and will be sold every Wednesday in September. This is a remarkably low rate. Points of interest en route are Cleveland, Toronto, Kingston and the Thousand Islands. A delightful trip at moderate cost.

For further information apply to Wabash Ticket Office. 16-eod-10t

G. R. & I. ANNUAL EXCURSION

Thursday, Sept. 4, 1902, the G. R. & I. will run its Annual Excursion to Northern Michigan from stations Richmond to Fort Wayne inclusive.

Round trip to Petoskey, $5.00.

Round trip to Mackinac Island, $6.00.

Get full information of nearest G. R. & I. agent, or write for folders, etc., to C. L. Lockwood, G. P. A., Grand Rapids, Mich.

19-eod-7t.

FARMS BOUGHT, SOLD OR EXCHANGED.

One of the members of our firm will be at Dreibelbiss Abstract Office, Court street, Fort Wayne, Ind., on Saturday of each week. We buy farms for cash, sell on long time. Write for description list. For particulars address Sol. Mier Co., Bankers and Real Estate Dealers, Ligonier, Ind. 8-26-d&w-tf

FOR SALE.

A good second-hand upright piano, on easy payments; an old-style organ at $6.50.

GUY CONKLIN,
25t6 1112 Calhoun, opp. Cathedral.

PETOSKEY AND RETURN $5.00, G. R. & I.

The G. R. & I. R'y will run its Annual Excursion to Northern Michigan, from stations Richmond to Fort Wayne inclusive, Thursday, Sept. 4, 1902. Fare for round trip to Petoskey $5.00, Mackinac Island $6.00, good for 10 days. Thirty day tickets $4.00 more.

Full information and folders at G. R. & I. agents or C. L. Lockwood, G. P. A., Grand Rapids, Mich.

19-eod-7t.

A GOOD THING TO HAVE AT HOME OR ON YOUR VACATION.

Paracamph

FIRST AID TO THE INJURED.

Relieves Instantly and Cures Quickly

SUN BURN, MOSQUITO BITES,

HEAT, STINGS, SWELLINGS and INFLAMMATIONS. KILLS CHIGGERS.

Will do what we say, or money refunded.

25c, 50c and $1.00. COMFORTS ALL HURTS. All Druggists.

Sold by Meyer Bros., & Co., Druggists.

E. W. Grove This signature is on every box of the genuine Laxative Bromo-Quinine Tablets the remedy that cures a cold in one day.

20th CENTURY DENTAL PARLORS

Examination Free.
ALL WORK GUARANTEED.
Prices Reasonable.

Office hours—8 a. m. to 8 p. m.; Sundays, 9 a. m. to 5 p. m.

Dr. B. H. Mommer, Mgr.
Over Mommer's Shoe Store

New No. 814 Calhoun St.

The GLOBE SYSTEM of PAINLESS DENTISTRY

GUARANTEED DENTISTRY.
MODERATE PRICES.

812 CALHOUN ST.

OVER SIEVERT'S JEWELRY STORE. - - -
DR. ARCHER, MGR.

E. W. Grove This signature is on every box of the genuine Laxative Bromo-Quinine Tablets the remedy that cures a cold in one day.

WAYNE DRY GOODS Co.

904 CALHOUN ST.

With many new lines that are now being daily received together with

THE EXTRA BARGAINS

that are continued in all the departments that still need to be worked down, "The Wayne" proves doubly attractive just now.

FALL FESTIVAL WEEK

finds us prepared to offer inducements to early buyers that will certainly be to their advantage.

Owing to the expected and actual advance in the price of silks, we placed our orders for standard goods several months ago and are able, for the present at least, to continue old prices on our

Celebrated Black and Colored Taffeta Silks

Our excellent and beautifully finished 22-in. BLACK TAFFETA at 75c was considered a great bargain last season, and it is certainly none the less of a bargain at the same price this fall.

Our two popular numbers in 27-inch BLACK TAFFETA (special price, 87½c and $1.00) which were called "our trade bringers," will accomplish even greater things in that direction at those prices now.

The Wm. Skinner Mfg. Co.'s

54-inch BLACK TAFFETA SILK at $3.00 is a self-seller.

We know of silks in this width being offered in this city as the SKINNER SILK that is NOT their silk. We guarantee ours to be the genuine article, absolutely pure dye and sold with a guarantee.

Our 50c, 65c, 75c and 85c COLORED TAFFETA SILKS are the same goods, at the same prices, that have given our silk department a reputation for the best goods at the lowest prices.

Our BLACK and COLORED LINING TAFFETAS have, we believe, no superior in the market for the money.

THE PRICE WE STILL KEEP AT 39c.

BLACK PEAU DE SOIES and DUCHESS are as stylish as ever, and with us the same low prices.

Compare our qualities at 75c, $1.00, $1.25, $1.50 and up with any you can find at the same prices.

We make SPECIALS this week of NEW GOODS just received in CLOAK ROOM.

Ladies' New Suits and Jackets

Two numbers especially popular in WALKING SKIRTS at $3.49 and $5.00 apiece.

A new line of LADIES' BLACK MERCERIZED PETTICOATS, beautifully made and handsome as silk, 99c, $1.14, $1.48, $1.75, $2.00, $3.00 and up, which are quite special bargains.

Wayne Dry Goods Co.

Save Your Teeth and Save Yourself.

A good disposition will be ruined by your teeth. We'll keep your teeth in order so that your health may be retained and that will benefit your disposition.

Quality and Fair Dealing . . .

Is what brought our business up to its present standing and we expect to continue this policy.

Moderate charges. Guaranteed work. Easy way to pay.

Arcade Dental Parlors,

Burket & Baker, Props.

Appointments made by Telephone 627 M. GROUND FLOOR.

The Rurode DRY GOODS CO.

YOUR ATTENTION

Is invited to our display of new and seasonable merchandise. Every nook and corner of the store is attractive with bright new goods for Autumn, and more coming every day. We are enthusiastic about our selections and have never offered better values.

In Dress Goods

We are showing all the most wanted fabrics. All the stylish weaves. The correct shades. No matter what your taste may be this dress goods stock of ours can please you in style, quality and price.

Among the Latest Arrivals

Will be found a superb display of fashion's latest fancies in

Dress Trimmings, Laces and Garnitures

The prevailing styles of dress goods suggest a liberal use of trimmings. We have anticipated the demand by buying liberally the newest and most fashionable designs in silk applique, silk galoons, silk ornaments, spangled galoons and nets, and dainty laces of every sort. Let us show them to you.

The RURODE DRY GOODS Co.

If You Will Look Closely Into the matter of Paints, the evidence that we can submit to your better judgment will cause you to strongly Favor B.P.S. The Best Paint Sold. Pure

A call at our store will convince you that you can paint your house for less money with B. P. S. than any other paint on the market.

IF A BETTER PAINT COULD BE MADE WE WOULD SELL IT.

F. M. SMITH & CO.

THE ALLEN COUNTY LOAN AND SAVINGS ASSOCIATION. Opposite Postoffice.

PAYS 5 Per cent Interest on Stock. LOANS MONEY PAYS 5 per cent. Interest on Stock. LOANS MONEY. Assets $600,000.

DR. S. H. HAVICE.....

Practice limited to diseases of EYE, EAR, NOSE AND THROAT 26 W. WAYNE ST. GLASSES ADJUSTED. Office hours from 8 to 12—1 to 4 p. m. Office phone 252; residence, 1117.

Fort Wayne Trust Co.

CAPITAL $200,000.00

CORNER COURT AND MAIN STS.

Pays 3 per cent. interest on certificate and book deposits of $1.00 and upwards.

Loans money on farm and city real estate at a low rate of interest and on easy payments.

OFFICERS:

Henry G. Paul, President.
Samuel M. Foster, Vice President.
Andrew Hoffman, 2d Vice President
Charles A. Wilding, Secretary.
E. H. McDonald, Ass't. Secretary.

DIRECTORS:

Samuel M. Foster, Andrew E. Hoffman, Charles S. Bash, John C. Peters, George W. Pixley, William J. Vesey, William E. Mossman, Louis Fox, Henry G. Paul, John B. Rosea, Charles A. Wilding, David Studebaker.

—THE— Citizens Trust Company, Cor. Berry and Clinton Sts. CAPITAL $200,000.00. 3 Per Cent. Interest Paid on Deposits.....

One Dollar —AND UP— LOANS—Made on farm and city property at low rates.

TOO LATE FOR CLASSIFICATION.

WANTED—A complexion grows fairer daily using Satin-Skin Cream and Satin-Skin Powder. Best for you, best made. 25c.

U. S. Stamps

New goods of all kinds, the best that has ever been given, are constantly arriving at the stamp store.

The imported china and domestic novelties for the circular page are the best ever offered. See them at store, 140 Calhoun street.

MISS ..FLICK.. Florist. 207-209 West Berry St.

New features at Patterson's sale every day.

MONEY TO LOAN

On Real Estate or Personal Security. C. F. Pfeiffer, Rooms 6-7 Bass Block. tf

Band concert afternoon and evening at Swinney Park Labor Day. 28t3

Do you need an "Inverness?" Buy it of Patterson.

The Evening Sentinel.

THURSDAY, AUG. 28, 1902.

OUR TELEPHONES.

Editorial Rooms	650
Business Office	173

THE WEATHER.

Chicago, Aug. 28.—Forecast for Indiana: Generally fair tonight and Friday; warmer Friday; winds shifting to southerly.

THE TEMPERATURE.

The temperature today as recorded at the gas office was as follows:

	Degrees.
6 a. m.	58
7 a. m.	60
8 a. m.	64
9 a. m.	68
10 a. m.	72
11 a. m.	74
12 m.	78
1 p. m.	82
2 p. m.	82

LOCAL LINES.

M. J. Bliz has gone to Clear Lake to spend a few days.

Frank Johnson, of Toledo, is visiting friends in the city.

Miss Della McClure is convalescing from an extended illness.

Lawrence Berghoff has gone to Chicago for a few days' visit.

Ben Bennett is entertaining his cousin, Alva Baker, of Decatur.

Miss Sallie Davis has returned from a three months' visit in Iowa.

Dr. N. O. Smith, of Hoagland, is visiting his sister, Mrs. E. E. Morris.

Miss Florence Jones has gone to Toledo to visit friends for a few days.

The Blues will play in Tipton next Sunday instead of at Warren, as previously announced.

Mrs. Robert Muller left last evening for Minneapolis to visit her mother, who is seriously ill.

Mrs. Losen Stahl and daughter, Hester, of Carey, Ohio, are guests of Mrs. L. L. Miller, of West DeWald street.

Mrs. Moran, who was operated on a week ago at St. Joseph hospital by Dr. W. H. Myers, is convalescing rapidly.

Miss Anna Brandt has returned to her home near Huntington, after a visit with Miss Millie Brase, of 19 DuBois street.

The Misses Anna and Marie Keever, of Harrisburg, Pa., are guests of Mr. and Mrs. Charles Troxell, of East Wayne street.

Marion Leader: "Mrs. Lewis Clarkson, of Fort Wayne, has returned to her home after a visit with friends in this city."

Mrs. B. R. Every, of Marion, has returned home after a week's visit with her sister, Mrs. L. J. Geiss, 914 West Jefferson street.

Miss Elizabeth Prather, who has been the guest of the Misses Bledsoe, of Columbia avenue, left for her home in Kansas this morning.

Mesdames Mary Manning and William Fry have returned from Chicago, where they were visiting Mrs. Fry's brother, John Mailey, who is working in railway shops.

TOILET SOAPS AT WHOLESALE PRICES.

Just placed on sale 50 gross of Toilet Soaps, consisting of Castile, Turkish Bath, Palm and many other good brands. These goods are manufactured by the Eureka Soap Co., of Cincinnati, Ohio, and usually sell at 5c and 10c per cake.

Starting today we offer them to our customers at the reduced price of 4c cake, or 3 for 10c.

This is a genuine snap.

WHITE FRUIT HOUSE.

Two more days of Patterson's great half-off sale.

CHOICE WAX LEMONS REDUCED TO 12½C DOZEN.

Car Sweetheart Watermelons received this morning, 12c each.

Home-grown Grapes, 4c lb.

Michigan Nutmeg Melons, 4c and 7c.

Fancy Jersey Sweet Potatoes, 35c peck.

Best Home-grown Potatoes, 40c bushel.

Large Sour Pickles, 9c doz.

No advance on Granulated Sugar, 10 lbs., 45c; 25 lbs., $1.15.

Best Chipped Beef, 22c lb.

Fancy Sliced Bacon, 19c lb.

WHITE FRUIT HOUSE.

Foster Furniture Co. close tomorrow at 1 p. m., to give their help the usual weekly half-holiday during July and August.

AT THE CENTRAL GROCERY.

Michigan Freestone Peaches, 90c bushel.

Fancy Peaches, 12½c and 20c basket.

Michigan Plums, $1.60 bushel.

Smooth Red Ripe Tomatoes, 50c bushel.

Jersey Sweet Potatoes, 30c peck.

Large Spanish Onions, 5c lb.

Fancy Wax Lemons, 15c doz.

FREIBURGER & MICHEL.

IN JUSTICES' COURTS.

John A. Scott swore to a warrant yesterday against Frank Chapman in surety of the peace proceedings before Justice Bullermann. The hearing began this afternoon.

At 2 o'clock the case was not ready for hearing and it was continued until Saturday.

Benjamin F. Mowery, of Aboit township, charges that Morris Meyer, a West Main street merchant, was guilty of provoke and he asked Justice Bullermann this morning to punish him. The case was set for hearing tomorrow.

A warrant was issued by Justice Huser this morning for the arrest of Joe Brown, a painter, for neglect of his family. The affidavit was signed by Humane Officer Schlandroff.

A warrant was served on Lewis Mertz and Charles Digtz, proprietor and bartender of a grocery saloon on South Calhoun street, on a charge of selling and keeping open on Sunday. The accuser is Ambrose Strobel, who has had some trouble with Mertz.

ABOUT THE COURT HOUSE.

The courts were still occupied today with the Edmunds vs. Marriotte case before Judge Aiken and the Berry street injunction case before Judge Branyan, special judge.

DEATHS AND FUNERALS.

KABISCH.

Rudolph Kabisch, for many years a resident of this city, died last evening at 8:30 at his residence, 2125 Fairfield avenue, after an extended illness from Brights disease. Mr. Kabisch has been ill since last February and about a month ago was taken to Rome City with the hope that his health would be benefited. He was brought home two weeks ago, and has been confined to his bed ever since.

Mr. Kabisch was born in Zeitz, Saxony, August 29, 1836, and came to the United States in 1854, removing soon afterward to this city. He entered the employ of Fred Eckert, founder of the Eckert Packing company, where he remained twenty years, afterward embarking in business with his son. A wife and six children, all of them residents of this city, survive him. They are Fred C., John H. and Rudolph Kabisch, Mrs. George Schwartz and Misses Katherine and Jeannette Kabisch.

Funeral services will be held Sunday afternoon at 1:30 from the home and half an hour later at St. John's Evangelical Lutheran church. Rev. H. P. Dannecker will conduct the services.

FUNERAL ANNOUNCEMENTS.

Ottenweller—The funeral of Mrs. Mary Ottenweller will take place Saturday morning at 9 o'clock, from St. Joseph's Catholic church at Hesse Cassel. Rev. Father Benzinger will officiate.

Hamilton.—Funeral services of Mrs. Catherine J. Hamilton will be held from the residence, 430 Madison street, Friday afternoon.

FINGER NAIL TORN OFF.

O. C. McDonald, of 1425 North Calhoun street, had the finger nail of the third finger of his right hand ground off today while making some repairs to his bicycle. Mr. McDonald's finger was caught in the sprocket wheel, and besides losing the nail, the member was badly mangled. Dr. Stults dressed the injury.

WILL SEE WHO'S BEST.

There are quite a number of interesting contest played at the golf links about which the outside world hears little, and there is much friendly rivalry between individuals and teams as to who is the best. Messrs. W. W. Todd and William Geiger have long maintained that they could show Messrs. Herbert Bond and Jacob Koontz how the great game is played, and vice versa. Next Sunday the four gentlemen will contest to finally settle the matter, and the outcome will be awaited with bated breath by the world at large.

LOCAL LINES.

Miss Effie Sherrick, of Lima, Ohio, is visiting Miss Verna Askins, of 416 West DeWald street.

Rev. H. L. Morey, of Ypsilanti, Mich., is in the city for a few days' visit with S. A. Burrowes. Rev. Morey is a Presbyterian evangelist, and held a series of wonderfully successful meetings here about thirty-five years ago.

Mr. and Mrs. James Palmer announce the approaching marriage of their daughter, Miss Agnes Alice, to Charles M. A. Hausbach, a machinist of the Wabash shop, a son of Mr. and Mrs. M. Hausbach. The wedding will occur September 11 at St. Patrick's church at 9 a. m. The couple will go east on a wedding trip and will be at home after September 25 at 141 East Smith street.

Mrs. Durstine and daughter, Miss Claribel Durstine, a teacher in the Cleveland School of Art, are guests of Mrs. Lem R. Hartman. Mrs. Fred Hartman, who has been visiting her parents in Cleveland, returns home tomorrow.

Ralph Yannelle has returned from a ten days' visit at Winona.

Mr. and Mrs. R. E. Daly have gone to Alanson, Mich., to be absent some time.

L. D. Richards, of 418 West DeWald street, who has been seriously ill, is improving.

Mr. and Mrs. F. W. Hoffman, of Glandorf, Ohio, are visiting in the city for a few days.

James Sollitt and daughter, Miss Abba, of Lotlett, Ill., are guests of Dr. and Mrs. Bowen.

Herbert Dickson, the Shamrock pitcher, is ill from typhoid fever. The case is a mild one.

Mrs. H. S. Wills has left for a month's visit with relatives in Iowa and Missouri. She was accompanied as far as Chicago by Mr. Wills.

The meeting of the young men's society of the First Presbyterian church, to have been held this evening, has been postponed one week.

Lent Williamson, of Bluffton, was in the city a few hours this afternoon. He is en route home from Odon, where he spent several weeks.

NOTES OF THE DAY.

During the South African war 1,400 Germans are said to have fought against the British.

The Brazilian coffee crop for the year ending June 30, 1902, amounted to about 10,000,000 bags.

Burglars, footpads, light fingered gentry and other undesirables are unpleasantly numerous in Johannesburg.

A trust of landlords, with a capital of $500,000, is proposed as a means of crushing the United Irish League.

The government of Ireland is one of the most important and far and away the most difficult of ministerial posts.

Mrs. Bennett, Rochlands, near Castlebar, Ireland, who was already the mother of eighteen children has given birth to triplets.

Experiments are to be made by the Russian government in the planting of Indian rubber trees on the coast of the Black sea.

At Gornergrat, on the Zermatt mountain railway, stands the highest postoffice in Europe. It is over 9,000 feet above sea level.

Ben Hur band concert and social at Swinney Park Friday evening. All invited.

Buy your full dress suit or tuxedo of Patterson.

Band concert afternoon and evening at Swinney Park Labor Day. 28t3

Mrs. Hugh Cleland, of Chicago, is visiting her mother, Mrs. Ed. Driscoll, in this city.

Balloon ascension at Swinney Park Labor Day. 28t3

Try The Sentinel Want Column.

Why Do You Submit to a Daily Life of Suffering?

Paine's Celery Compound

CURES

Summer Dyspepsia, Indigestion and Stomach Troubles.

The tortures and evils of summer dyspepsia and indigestion are experienced by thousands at this time. The dyspeptic's train of evils may be enumerated as follows: Feelings of dizziness, languor, nervousness, sleeplessness, headache, distension of the stomach, loss of flesh, difficult breathing, and the action of the heart is seriously affected.

All forms of dyspepsia are quickly banished by the use of Paine's Celery Compound. The use of this marvelous medicine allays the inflammation of the nerves centered about the stomach; it opens up the sewers of the body and removes all waste matter; it cleanses the blood; it makes new nerve fibre; it restores digestive power, and promotes bodily strength and activity. Mr. Fred Ross, Clarendon, Iowa, briefly writes about his happy experience with Paine's Celery Compound as follows:

"It gives me great pleasure to testify to the merits of Paine's Celery Compound. I can candidly and honestly say it is the best medicine in the world. Two years ago I was suffering from indigestion and nervousness, and was so run down that I could hardly walk without help. I used two bottles of Paine's Celery Compound and got better almost from the first dose, and have had no use for medicine since. I was completely cured."

TOO LATE FOR CLASSIFICATION.

WANTED—A young lady thoroughly understanding the installing and handling of filing system, desires a position with a large firm or corporation. Experienced, competent. References. Address P. O. box 364, city. 28t3

CLOSING OUT SALE NOW ON

$35,000.00 worth of Watches, Clocks, Jewelry, Diamonds, Rich Cut Glassware, Solid Gold Rings, Silverware, Optical Goods, etc. The entire stock to be closed out in order to go into the manufacturing and wholesale business.

Ladies' or Gents' Gold Watches reduced from $20.00 and $22.00 to $12.00 and $14.00.

Chains that retail $3.75 to $5.00, your choice only $2.00. Over fifty styles.

Solid Gold Rings reduced from $5.00 to $3.00.

Our line of $8.00 to $10.00 now go at $5.00 to $6.00.

Beautiful line of Rings, $1.00 up. Baby Solid Gold Rings, now 25 to 35 cents, former price 75c and $1.00.

Ladies' Brooch Pins or Cuff Buttons from $3.50 and $4.00, now $1.25 and $1.50. Over 200 styles to select from. Elegant line 75 cents up. In fact, every article in our entire stock is offered at a great bargain.

J. L. SIEVERT,

812 Calhoun Street. One Door South of Wolf & Dessauer.

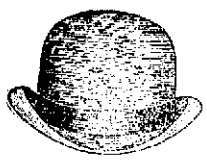

We Set the Pace . . .

IN SHOWING THE LATEST AND NOBBIEST BLOCKS OF GENTLEMEN'S HEADWEAR WE Certainly lead the procession.

Our stock fairly bristles with the newest. The SORENTO and MONTE CARLO Hats have taken the town by storm.

F. H. BOHNE & BRO., 824 and 1412 Calhoun St.

AGENTS FOR KNOX HATS.

--SHERWIN-WILLIAMS'--

MIXED PAINT

Is the Most Durable and Economical Paint Made.

S. W. P.

Won't Crack, Chalk or Peel. A gallon covers 600 square feet.

Buy it of

C. C. Schlatter & Company,

BUILDERS' HARDWARE.

202-204-206 East Columbia Street.

FALL OPENING

DUNLAP HATS

They are here in all their varied colors and shapes. Never before were styles so attractive. We have a comple line . . . .

Every man needs a fall hat and every man in Fort Wayne is cordially invited to call and inspect the great DUNLAP styles . .

GOLDEN, THE HATTER,

Corner Calhoun and Berry Streets.

The good things JAVAY have it.

Honestly Made Wheelbarrows

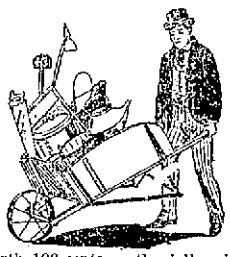

Can always be depended upon to bring an honest price. Paying a little more than you pay for unreliable barrows will give you many times the service of the other sort. Our BUCKEYE DUMP BARROW, with wood wheel, for $1.50 is a marvel of cheapness. We sell the same style with iron wheel for $1.75. If you are looking for the very best we would recommend our CLIMAX GARDEN BARROW at $2.75. Also STONE BARROWS for $3.50. Any of these WHEELBARROWS are worth 100 cents on the dollar; in fact each piece of Hardware or House Furnishings we sell bears the stamp of honest value, and buying here means satisfaction that is out of the question with cheaper goods.

BOTH PHONES 140 JAVAY UP-TO-DATE HARDWARE STORE 19 AND 21 W. MAIN ST.